The American Journal of
NURSING
AUGUST, 1930 Number 8

# Radium, Radon, Radiumtherapy

ANNA L. GIBSON, R.N.

[illegible] in the third number of [illegible] series of radio- [illegible] to [illegible] for therapeutic [illegible] or [illegible] in [illegible] which [illegible] of pitchblende and [illegible] The radium salts of commerce are grayish powders [illegible] or less brightly in [illegible] [illegible] by [illegible] [illegible] However, there are [illegible] found in [illegible] The [illegible] [illegible] [illegible]

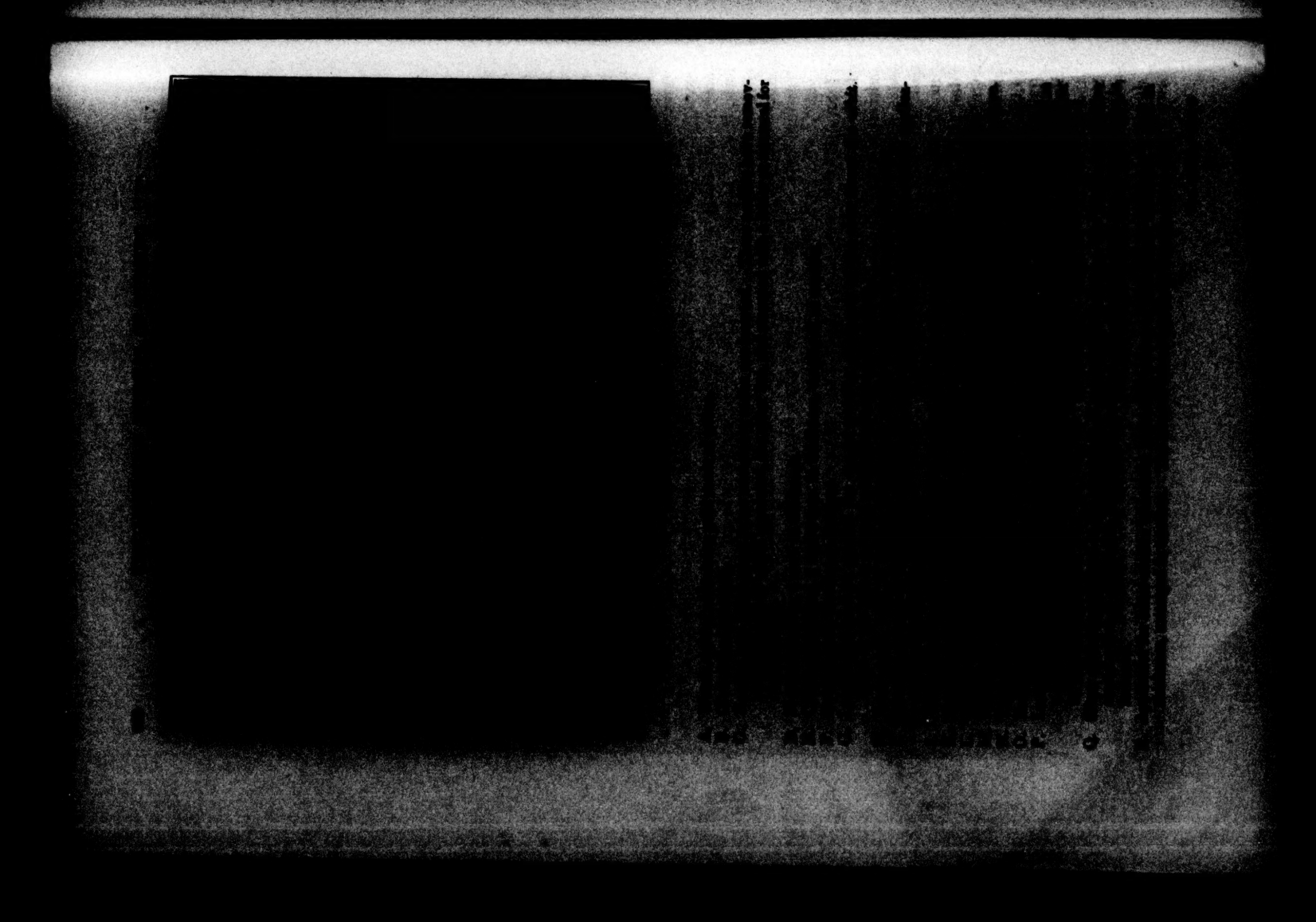

...containing the radon tubes in the center of a roll of ...

...in treatment of the spleen and of deeply situated tumors.

...of the spleen in leucemia. The lead box U containing the ... to the top of the frame T.

deposit themselves on anything and everything that comes in contact with the radon, including the walls of the receptacle that contains it. These substances transform themselves much more rapidly than radium itself does. Half a given quantity of radon disappears in 3.85 days; half a given quantity of Radium A, in 3 minutes; Radium B, in 26.8 minutes; Radium C, 19.5 minutes, and so forth. The radon may be extracted from the radium element and pressed into a glass or metal container of any desired shape or size and the Radium A-B-C allowed to accumulate in it. Professor William Duane of Harvard has devised a machine for collecting and purifying the radon, and this method has been adopted by the leading institutions in the United States which have large amounts of radium. The manipulation of the radon is a highly technical process and necessitates the services of especially trained assistants whose measurements of its initial radioactivity and its subsequent variations can be relied upon. Radium in quantities less than a gram does not lend itself readily for radon ...

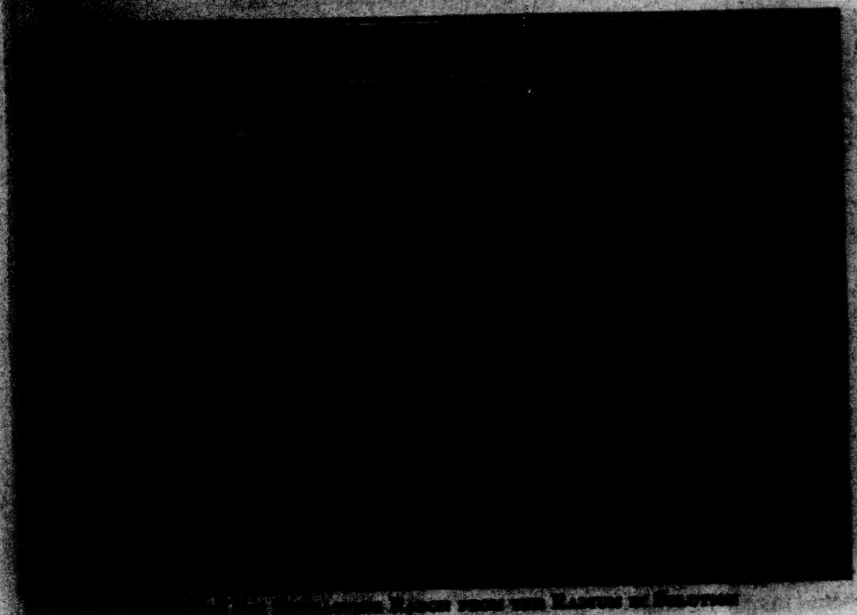

gamma rays. These filters or screens of heavy metal give rise to secondary radiation, so it is necessary to use a thin layer of aluminum, adhesive plaster, or several layers of wet gauze to remove the secondary rays.

In expressing dosage when applying radium rays, the quantity of radium or radon employed is stated, the screening, if any, the distance of the applicator from the growth, the distribution of the radioactive material over the surface of the growth, and the time of the application of the radium. When a method of application is standardized, dosage is expressed in terms of the product of milligrams of radium or millicuries of radon used and the number of hours it is applied, the product being the so-called milligram or millicurie hours. Thus one mg. of radium applied for 24 hours gives a dosage of 4000 mg. hours.

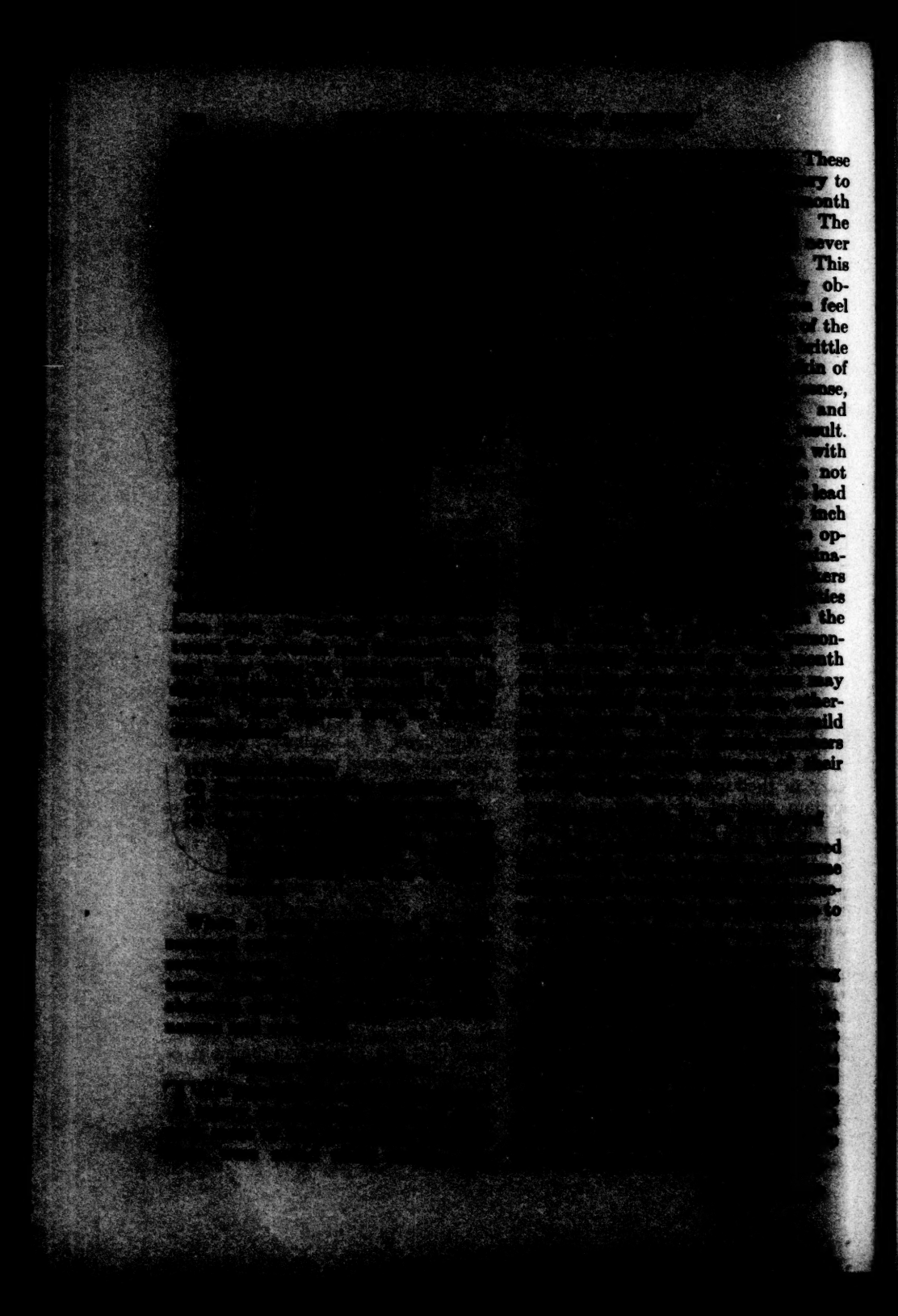

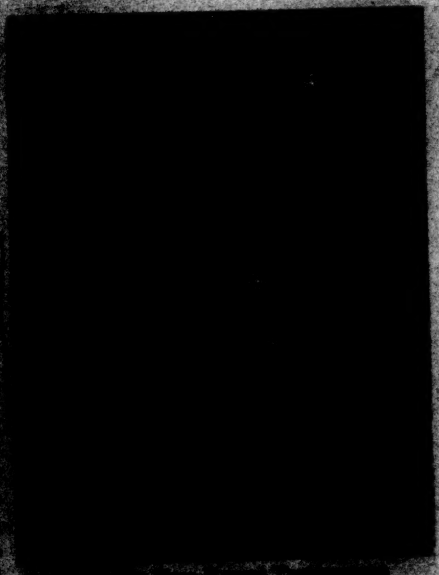

...ously healed cases reported below

...the dressing will be found an excellent deodorizer. Nausea and vomiting may be relieved by giving small ...of iced ginger ale or sodium ...nate.

... can make themselves responsible sources of authentic information ... respect to the prevention, ... and cure of cancer cases. ... which women have an essential ... in detecting early cases ... recognizing ... recognition ... to an intelligent ... by seeking an intelligent ... which they ... to make ... instrument ... that confidence ... may be ... too small ... matter than ... treatment ... of cure is ... radium may ...

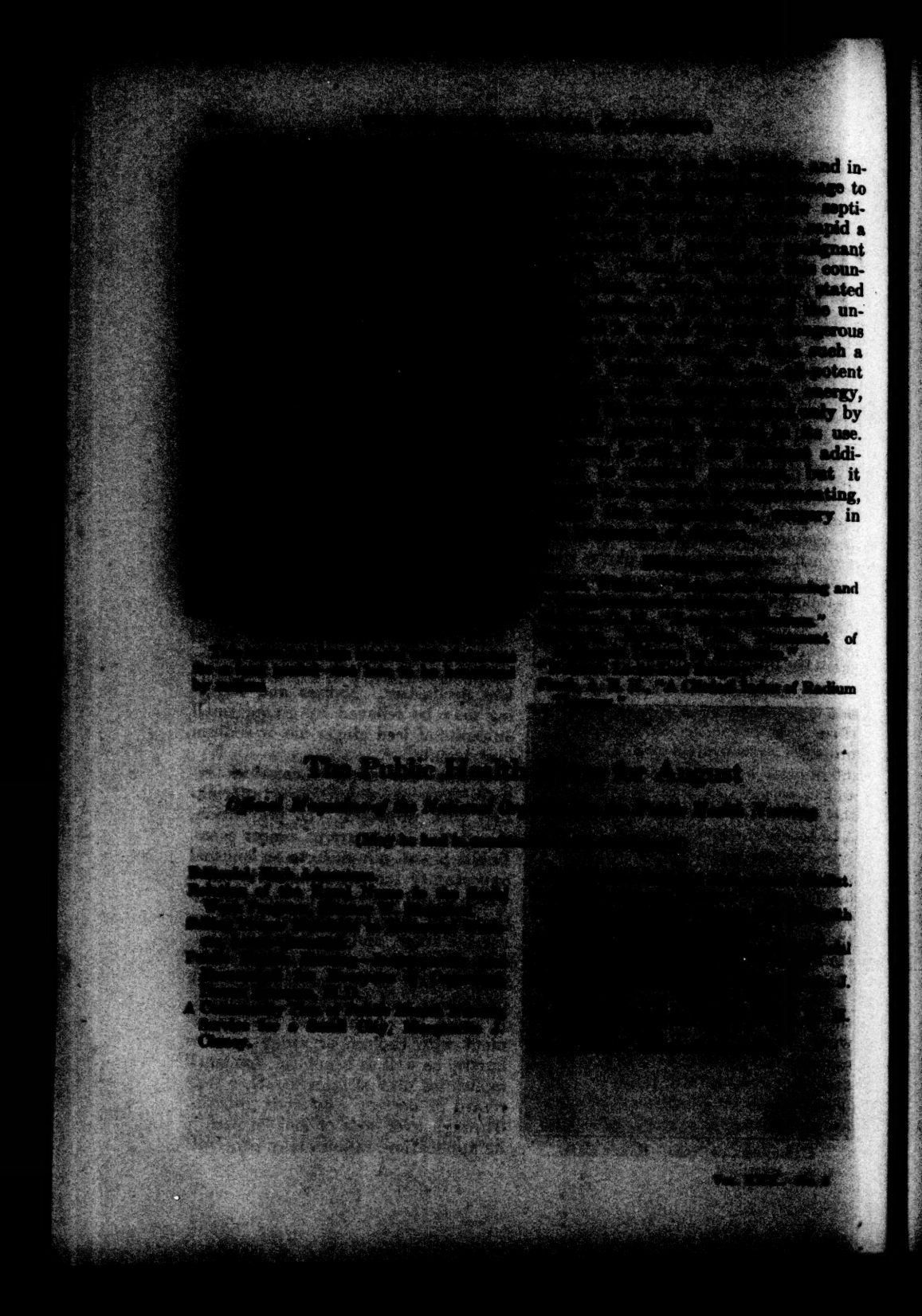

# Cancer of the Breast

## The Sphere of the Trained Nurse in Detecting It

BURTON J. LEE, M.D.

...comprises an important ...problem in the prob... ...control and cure of ... Many women ... to seek medical ... for advice to the ... opinion as a final ... A responsi... ...nurse may fail ... and the advice ... determine the ... Social service ... her contact ... The oppor... ...the well in... ...other women in ...

...give useful informa... ...preparatory and ... steps. She ... to watch that ... those of symptom... ...to normal breast ... shows that in... ...may lead to obtain... ...tissue (neoplasm) ...be a factor in ...

Many women suffer considerable pain in the breast just before or during menstruation. Usually these symptoms are of little significance, but occasionally they prove to be of importance. Patients with these conditions should be directed to seek competent medical examination and advice.

The nurse should teach other women that any symptom referable to the breast requires an examination by a physician. Every tumor of the breast is potentially a menace to the patient. These cases should be immediately referred to a doctor for diagnosis, for a wise nurse will never attempt to diagnose a condition of the mammary gland. Recently, a patient with an advanced inoperable cancer of breast came to my attention, a survey of whose history revealed that two years previously she had consulted a trained nurse because of a small mass in the breast, and had been assured by the nurse that the tumor was of no importance because it was painless. The fact is that three-fourths of the patients suffering from cancer of the breast have as the first symptom of their disease a painless lump. When first seen by a physician the patient in question was beyond surgery. The disease progressed rapidly, and she died six months later.

...may be as early or even as ...symptom of cancer, and some ...these painful forms of the ...this way. Therefore, ...diseases of the breast cannot ...because of the presence of ...

The nurse should remember that, although cancer of the breast is more often a disease of mid-life or old age,

of all which a nurse may be privileged

summary

who have

to have

by a

This

though

health.

cancer

regular

, and

dered

pt to

How

plish-

New York

Street,

## Consistency of Foods

In nursery

are some

ably

and

do

flavor,

the

ables

the

to

cy

ables

di-

ce

d

e-

y,

be

Finally, the most important service

# Student Adjustments[1]

FLORENCE K. ROOT

[illegible] as never before the ques-
[illegible] of the adjustment of the
[illegible] to his environment is
[illegible] of educators and those
[illegible] in the progress of
[illegible]. So complex is this
[illegible] which we must
[illegible] to maintain our exist-
[illegible] Man like Spengler
[illegible] for this civilization
[illegible] destruction. We seem to
[illegible] something that we
[illegible] to stop. I shall not
[illegible] with Spengler nor un-
[illegible] I am using his
[illegible] for evidence that
[illegible] of our civilization
[illegible] adjustment to it are
[illegible] the attention of the great
[illegible].

[illegible] says:

[illegible] the meaning and center of
[illegible] with re-
[illegible] life,
[illegible] or those
[illegible]. A spe-
[illegible] the very concept
[illegible] to
[illegible] that
[illegible] challenge, is

[illegible] I want you to
[illegible] what
[illegible] this short
[illegible] while I have
[illegible] to
[illegible] to
[illegible] to
[illegible] fully a little later. But now we must ask further, Is this physical adjustment, this fitting into the mechanical scheme of things, enough to ensure progress, satisfaction, and happiness?

Lewis Mumford says:

> Plainly, if human life consisted, as the new mechanistic suppose, in adjustment to the dominant physical environment man would have left the world as he found it. Man's uniqueness consists in the fact that, since the equipoise he seeks involves more than his physiological balance, he has created standards and ends and purposes of his own which he imposes upon nature.

Again quoting from Mr. Mumford:

> When Mr. John Dewey says that the salvation of the modern individual lies in making his own chaotic personality conform to the corporate pattern that has been automatically created by modern technology and finance, one wonders if he can possibly be conscious of the dilemma involved in such a position.

That is, according to Mr. Mumford, man can and must create standards, ends, and purposes, that go far beyond the mere adjustment to the physical environment. And that is the second thing that I want you to notice, a creative spiritual energy which transcends the conformity to modern technology and finance.

I have quoted Mr. Beard and Mr. Mumford as a background for what I have to say that we may realize that there is or should be a philosophic foundation for our efforts toward student adjustment, and we should regard it not as a few mechanical devices to make the machinery run more smoothly during the first year of a student's life in college, but as an effort to educate a man, wholesome and normal emotions and attitude toward man's immediate environment, and also to start the formulation of a philosophy of life.

How important is this adjustment and how much should be done about it? As I have been thinking about this for the past month I have changed and changed and come back to my original opinion, that adjustment, or "problem work," and conditioning of that sort are primarily work with the hospital and nurses in being prepared up in the most economical way, ready to launch a series of new and better nurses into practice. We all see many possibilities for this work in our present curriculum.

All this talk about adjustment, how little we are accomplishing in reality at present. Well, where shall we be? Not the primary concern. We must secure a different class of young women to begin with if we are to do this adjustment work in the right proportion and in the right way, to which the younger generation takes like a duck to water. But after all that is really the emotional and unsatisfied adjustment and is comparatively less important. What we want is an health in the mind of the young person who has the hampering worrying outside world to meet—the world of life—that the world of the spirit and its realization is of far greater importance.

Too often we make the mistake of thinking that student adjustment is different from that of other young people. That is not the case. Whether it be college or hospital, girls are girls, women are women and the same responsibility does not fall on them. The mental needs are alike. One of the difficulties is that the student nurse and occupies very little in herself and the help therefore must be constructive and anything but pathological.

When we speak of student adjustment we are apt to think of social adjustment. In reality there are various phases and I want to speak of four of them:

1. Vocational or occupational.
2. Emotional.
3. Social or recreational.
4. Spiritual.

Last night I was going to speak from my different notes these my successes. Coming, purely for the sake of systematized my ideas of what I wanted to accomplish rather than what I have accomplished. And from now on I am going to limit my discussion to the young woman from 17 (possibly 16) to 30 who is entering upon this new profession: that is, we are dealing with the later adolescent period. Have is there any one word which can describe that somewhat inchoate state of body, mind, and soul that we have? I believe *unboundness* is the key word. The head of our psychology department has been conducting some very interesting investigations of the ordinary conduct of students and he gave me that word, *unboundness*, as the keynote.

We are quick to recognize and express the physical unboundness of this period. But the inverse understandings is quickly overcome and for the most part the changes are accepted by the [illegible] as a matter of course. [illegible] a [illegible] of [illegible] [illegible] [illegible]

toward their relation to
are not going to bother
But what of those
to their late "teens who
find their balance and
the emotion of their minds
the storms of their souls
the flesh of the spirit that
the hard knocks of life
tortured?
as much tolerance and
toward this inner and
awkwardness as we
the cruder physical mani-
Let us consider it along
which I have mentioned,
this—not all are awk-
all the time. Some may
a nice balance in cer-
be hopelessly awkward

*Vocational or Economic*

in general quite at
the economic viewpoint.
for money are many; her
supply, small. Of the many
upon her by her own
spending, she doesn't know
of the most importance and
She wants so many
many needs, pretty clothes,
to eat, movies—the
The supply of ready
because of lack of
being big. An
of others
you and sometimes
she can give her a
herself a sense
of the rela-
many,
are of
people

But what of the adjustment to the larger economic world? How shall I earn my living? There ordinarily the Freshman is hopelessly lost and stumbles awkwardly along, trying now this path and now that, worried and anxious. Here the awkwardness is due to her lack of knowledge both of her own ability and of the fields of occupation that are open to her.

You do not have to meet that problem of vocational adjustment except in the case of misfits for when the student comes to you she has chosen her profession. On the other hand I imagine that you often have to help the student make a quick adjustment between what she has imagined the nursing profession to be and what it really is. And at this point I can give you no advice. I can only take off my hat to you and wish that I could get across to my students the idea of what education in a liberal arts college really is, as quickly as you imbue your students with the professional attitude.

Let me stress the importance of this professional attitude—whether it be nursing or business or teaching—the lack of it so often hinders a girl from the advancement she would otherwise make. We should use every possible means to do away with that bad habit of taking everything personally. I feel that student government and student authority are in no way successful until penalties can be imposed and received without jeopardizing the friendship of those involved and it is valuable in so far as it helps a girl to recognize that she is a part of an organization and responsible for the welfare of that organization.

In the same way the suggestions and criticisms of some older person, someone in authority, may be valuable not only for the immediate reaction but because it should accustom her to

[redacted]

hope, and not in the lives of many students, but occasionally and imperfectly we achieve something of what we are after and then we know that it isn't a fruitless task we are undertaking. In these few cases lies our great reward, the joy of the work.

Before I stop I want to make a few very practical suggestions of ways and means for making these adjustments. You will notice that I have talked entirely of the normal, average student. I purposely have avoided the cases that demand more than an elementary knowledge of mental hygiene. What we might call the "problem" cases are so widely discussed in these days and their treatment by specialists could be so easily obtained by you through your hospitals, that I have not felt it necessary for me to discuss this.

To return then to the adjustment of the average student and the ways and means of doing this. In this whole matter I believe very strongly in any conferences or committees that will bring the older women and the younger together to talk things over. That division that rose up suddenly between the two generations soon after the war was most deplorable.

I believe that we of the older generation were largely to blame. We were afraid of this lively, energetic, somewhat [illegible] younger independent group. We feared their criticisms and I feared also, I think, we were too conventional and standards, to conform [illegible] every one was doing. We were afraid of ourselves. [illegible] up for every indication [illegible] groups are using the [illegible] It is much easier [illegible] all the work together and I [illegible] many days of consultation or [illegible] should be adjusted. That is the [illegible] way.

help
so-
large im-
your
the
the
ing.
it
as
its
ent
be
ill
u-
of
k

# Common Diseases of the Skin of the Feet

[illegible] HAZEN, M.D., AND FLORENCE B. BIASE, R.N.

[illegible] are two common diseases of the skin of the feet [illegible] much discomfort [illegible] which there is still [illegible] even among physicians, namely, ringworm [illegible] of the feet and hands [illegible] to the attention of [illegible] of America in [illegible] and Mitchell, and [illegible] it has been generally [illegible] At the [illegible] many of the laity have [illegible] of this disease. A [illegible] has been given: [illegible] acute eczematoid [illegible] of the hands and feet, as [illegible] blisters," "sand feet" [illegible]

[illegible] is probably the commonest [illegible] the world. At the [illegible] of the University [illegible] over sixty per cent [illegible] were found to be [illegible] Sanford found the [illegible] higher. Although [illegible] the fact that [illegible] of the [illegible] due to the [illegible] especially [illegible] [illegible] will [illegible] [illegible] [illegible]

towel.
repa-
be
last
por-
ngs,
rson
feet
The
on
ult
ey
ed
tic
ng-
the
ne
old
ing

tic
of
on
h.

promptly tell the difference, for the wart is much more sensitive.

Persons having plantar warts should not use common bath mats nor should they permit others to wear their stockings. They should not go barefooted, but should wear canvas slippers. The method of election for the treatment of plantar warts is either x-ray or radium, and there is little to choose between the two agents, although an occasional wart will yield to radium when it stubbornly resists x-ray. The treatment must be heavy and confined to the wart alone. If the x-ray is employed, no filter should be used; but with radium some filtration is essential.

In the case of multiple warts, where large areas must be treated, it is necessary to employ small doses. One of the most striking effects of x-ray treatment is the relief from pain which usually occurs about five days subsequent to the first treatment. Treatments are given at intervals of four weeks, and from two to three are usually necessary to effect a cure. We have seen no bad effects from treatment, save in one case where a roentgenologist treated a large area too intensively, and a few telangiectases resulted. A protective pad may be worn if it gives comfort, but no medicine should be used upon the wart. Over ninety-five per cent of permanent cures have resulted from this method of treatment.

Excision with the knife results in temporary disability and is followed by a scar. In addition, recurrence of the wart is only too common. Treatment with acid or silver nitrate is very painful and frequently ineffective. The use of the electric spark is painful unless the local anesthetic be very well given and always results in several weeks of disability.

## Saving Labor in the Tender Rooms

## A Word Girl

# A Venereal Disease Clinic

## *An Experience in Adaptation*

ELLA M. RAFUSE, R.N.

[illegible]th of the war, many [illegible] as never before, [illegible] of venereal dis[illegible], mental, physical, [illegible] the need to control it [illegible] the individual and the [illegible] was one of those [illegible] for help to the hos[illegible].

[illegible] that a hospital in [illegible] was working was [illegible] became interested, [illegible] experience in the [illegible] worked out somewhat as

### *The Project*

[illegible] Department of Health [illegible] and put through a bill [illegible] a license of $1,000 per [illegible] additional hospital or [illegible] in each town of 10,000 [illegible] which would open and [illegible] clinic for venereal disease [illegible] and prevention. The mil[illegible] doctor in attendance, a [illegible] was the concern [illegible] was to [illegible] the clinic [illegible]

[illegible] also to be the center for distribution of free arsphenamin to such doctors in the community as wished to use it, thus cutting down rates to patients proportionately.

### *The Situation*

THE hospital was a general hospital of 150 beds, and had no outdoor service except a monthly clinic conducted by a Boston orthopedist, under the auspices of a semi-public association for the care of children. The hospital furnished the room and nursing service for the clinic itself. Any patients recommended for hospital treatment were paid for at regular rates by their parents or by the society. Hence the service could hardly be considered dispensary work. This hospital was chosen for the clinic partly because of its success in the above-mentioned clinic and partly because the doctor appointed by the state to take charge of the venereal work approved of its methods.

It was a limited staff hospital, taking all kinds of patients except those usually handled by a contagious service and chronic cases. The staff was permitted to extend the courtesy of the hospital to a few doctors who were, in the opinion, capable and desirable. This arrangement resulted in between fifteen to twenty men and women who sent patients with more or less regularity. Theoretically, at least, the [illegible] a desirable institution, but practically, however, although such patients paid well and were paid for, there were practically always a deficit which had to be met by the board of trustees. They were distinctly undesired, of course, but they were also business

7. Does the community want it?

The question of the attitude of the community was one of which no one was sure, but the fact that it was forward-looking in child care, school hygiene, milk and food inspections, and so forth, seemed hopeful.

8. Could it be made to include the care of private patients of this group?

This seemed most possible if the co-operation of the doctors could be secured. It was, therefore, decided to present a statement of the proposed venture to the staff and the hospital board. This was done, and simultaneously, since their monthly meetings happened to fall on the same night. The impact was terrific, because no one had foreseen such a storm of protest. The hospital board objected on two counts:

1. It would involve some expense, for they were sure that there were not enough patients of that type to help to any extent with the finances, since "there could be only a few anyway, and those few of a class which could not pay."

2. They believed that it would ruin the hospital in the eyes of the paying class of patients in the city to have a clinic of such a sort in connection with it, especially since the community would not understand that syphilis, if properly handled, can be

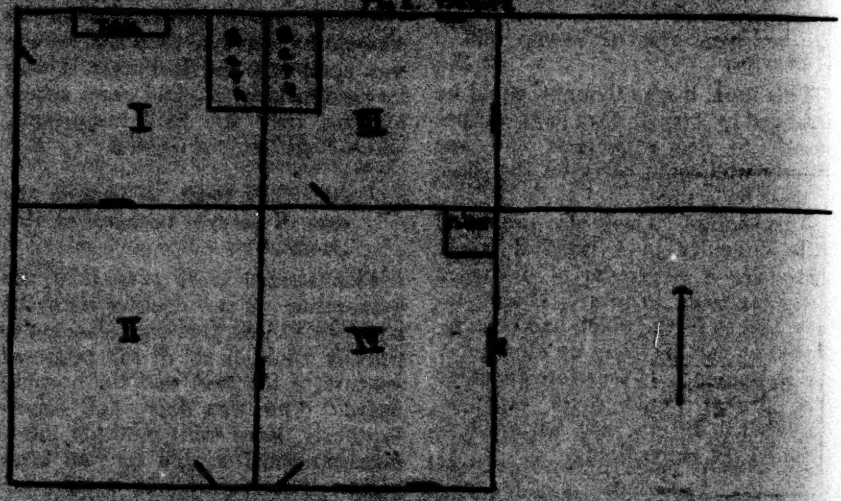
I
II
III
IV

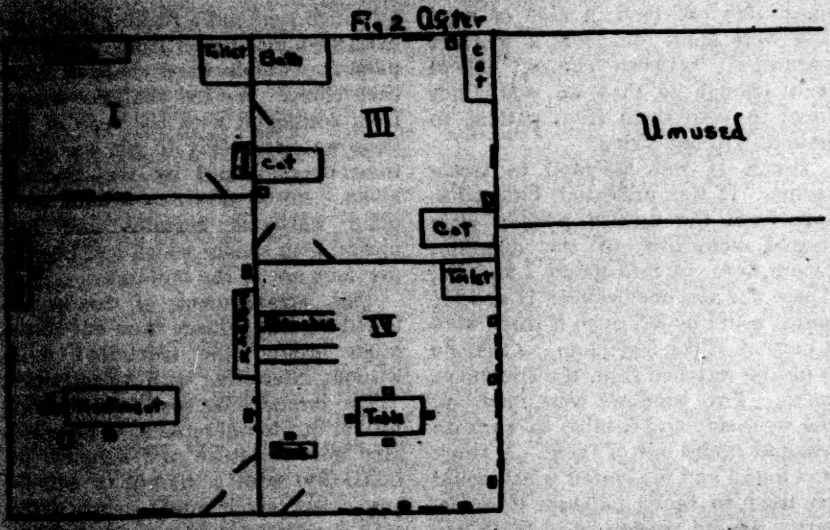


show windows. Heavy radiators.

in the remodelled building with linoleum that to the storeroom floors had been in- wing of the hospital not and the walls were of Windows and doors in the old building. was found to

as a workroom. with a It would be

II was

and so forth, completed the furnishings. An old wardrobe which had been used for former occupants was painted and some shelves were added for linen and supplies. The bathroom was converted into a small toilet, the remaining floor space being thrown into the room.

Room III was to be a rest room after treatment. The partition between rooms III and IV was moved south 4 feet, giving floor space 20 by 32 feet. There was only one window, and ventilation was a problem, but it was the best we could do. Three sofas, three tables, and three rows of benches were installed and a door cut through into room I. There was a door between rooms III and room IV which could be used if necessary, but was usually kept locked to prevent patients from the waiting room. The lighting was left, and its main were used for current. The room had plain, unpainted screens on the windows and comfortable canvas blankets for use next to the patients. Western

Gradually the doctors began to use the clinic room for private, paying patients. Some tried giving treatments in their own offices or in homes, after the hospital service was discontinued, but found it unsatisfactory. These fees supplemented the returns of the clinic sufficiently to pay extra salaries and expenses. At the end of the year, the clinic was functioning four nights a week; the doctor and I each had an assistant; we were handling an average of forty patients a week, over half of whom were paying full clinic fees; and best of all, the staff and board were coöperating to send patients, for they were convinced that no harm had been done to the hospital by the clinic, that the community was being served, and that the clinic was at least self-supporting and might sometime show profit.

# Preparation of Sterile Solutions

## [illegible] Used at the Christian R. Holmes Hospital, Cincinnati, Ohio

STANLEY DORSEY

[illegible] C. P. chemicals and filtered to a brilliant clearness, is filled into each 2-liter flask on the sealed portion of which the pharmacist marks a code letter by which he can later distinguish the [illegible] for labeling.

A single sheet of No. 40 powder [illegible] over the mouth of the [illegible] down over the lip. [illegible] is to prevent [illegible] from [illegible]. A double [illegible] [illegible] over this [illegible] down over [illegible] [illegible] [illegible] [illegible] [illegible] [illegible] [illegible]

# ...ing Relationships between the Hospital and the Private Duty Nurse[1]

E. I. ERICKSON

...private duty nurse occupies ... place in the care of ... patients. She is ... member of the hospital ... she is called in when ... of a patient is such that ... special care is needed. ... many patients who ... such care even though ... necessity. At times ... a mere matter of pride, ... is no question that it is ... mere, mostly ideal care, ... nurse can give all of her ... to one patient instead of ... several, as is ... on general duty.

... private duty nurse is ... permanent hospital ... organization, a very ... in this work. The ... called to make her a ... because ... ... ...

ink
es
i-
ve
n-
at-
me
n-
t
e
t
d
h
e
r

sotor as there are different patients or nurses, it is plain that there must be a definite control over the amount of leeway given. It is certain that, without restrictions on the part of the hospital management, costs would be vastly increased over their present level. There is no reason why the patient occupying private accommodations should not pay a profit to the hospital, nor why this margin should be reduced by unnecessary expense due to carelessness or unusual demands. I cannot help feeling that it is as much of a privilege for the private-room patient to have access to the facilities of a general hospital as it is for the patient paying less than cost or nothing. The well-to-do suffer from the same diseases as do the poor, and even the extremely rich would not deem it economy nor wisdom to build hospitals for their own particular and individual needs.

In saying these things I do not want to go on record as having indicted the private duty group as a whole, but merely to mention some of the tendencies of individual nurses after they graduate, and to point out the necessity for them to appreciate the responsibilities of the hospital.

It must be admitted that the hospital on its part does not have quite the same paternalistic interest in the graduate nurse that it had when she was a student, but it is still interested in her welfare. Pride is taken

upon the nurse. It
if such conversa-
in the hearing of
patients. When she
, it should be taken
supervisor and, if
trouble, she has
office.

and charge nurses
by reader-
promptly as needed.
in close contact
nurse and her patient,
suggestions when,
they are called for.
favors to either
will depend upon the
patients and nurses on
difficulties can be
smiling connection,
times when a decision
necessary, however, with so
with different likes
, it is impossible for any
give 100 per cent satis-

hospital here, or should have, [illegible] and it may be [illegible] of policy involv- [illegible] by it for approval. [illegible] with the [illegible] nurses will usually [illegible] and appreciated. [illegible] I represent [illegible] of our private [illegible] from the ranks of [illegible] as a great [illegible] [illegible] [illegible]

# Hospital Relationships from the Private Duty Angle[1]

FRANCES M. SIEBRECHT, R.N.

WHEN I was asked to present a paper on this subject I did not realize what a particularly difficult task had been allotted me. Perhaps you wonder why I make this statement, for it may seem a simple matter to present this subject, but I feel sure you will all agree with me that there are many angles and that, in approaching such, I must be fair to both sides, with a frank, unbiased, and open mind.

First of all, I feel that to have a perfect understanding and happy relationship between the hospital and the private duty nurse, each must be able to understand the problems of the other, and in order to gain sustainment for the patient, who is after all the center, there must be perfect co-operation of those who have his welfare in hand.

In order to cover this subject briefly, I feel it best to divide it into two parts: the first that of the hospital, the second that of the nurse.

From the hospital angle I shall start with the office of the superintendent of nurses and divide this into component parts for closer consideration.

## *The Hospital Angle*

HAVING reached the office of the superintendent of nurses, let us note how the nurse reporting for duty is received, what instructions are given her as to rules and regulations of that particular hospital.

1. If she be a newcomer, she should be handed a printed list of rules.

2. Nurses should be ready to direct the nurse to the patient, so that she does not lose valuable time in becoming acclimated by questioning attendants.

3. Explanation of any situations which may be presented by the nurse should be through the office of the superintendent of nurses, if proper adjustment is not made through the floor supervisor.

4. Discussion of convictions of patients, such as lack of sanitary or attention by any hospital employee.

5. Investigation and adjustment of inability the nurse may have in obtaining necessary supplies from the supply, linen room or diet kitchen. Also satisfaction can be had from the floor supervisor.

6. Proper arrangement of cases, with fairness to the patient as well as to the nurse.

7. Specialization of operative material by nurses for certain types of operation of patients.

8. Proper [illegible] with adequate sleeping room, living room room to [illegible] and [illegible] must not overcrowded.

9. Should a hospital find it desired to register [illegible] nurses, these nurses should be given the benefit of a hearing before a representative committee [illegible] of a member [illegible] the private duty section of the district [illegible], a member [illegible] a member of the registered staff, a member of the alumnæ of the hospital, and a member of the alumnæ of private duty nurses.

10. The hospital should be authorized to [illegible] any nurse who is found guilty of [illegible] conditions [illegible] or conditions of the hospital [illegible] to the [illegible] of the hospital [illegible].

11. [illegible] nurses [illegible] of [illegible] [illegible] [illegible]

7. In the matter of dressing-room facilities, is she considerate of the rights of others, does she coöperate in trying to maintain order and neatness? If so, she is entitled to comfort, convenience and consideration. Here I would suggest that on each floor, preferably in the dressing-room, there be a cot, so that the special nurse might relax for a few moments during the long, twelve-hour day.

8. If the hospital fails to call a nurse for special request, is it not that nurse's privilege to ascertain why she has not been called?

9. Nurses cannot be too careful in listening to or spreading malicious criticism or gossip, and the method of avoiding this pitfall is to concern ourselves only with our own affairs. It is, of course, a great temptation to talk over our problems and also those of others, but it is very dangerous, and generally leads nowhere. One must have an open mind and be able to place herself in the position of others. However, I do feel that one must have the courage of conviction, and I do believe that conditions can be corrected or adjusted if properly approached. And how better than by taking them to our private duty section meetings? Above all else, we as a group should be most careful not to discuss hospital routine or management with the student body.

10. The nurse's attitude toward supervisors. If she expects courtesy, fairness, coöperation and consideration, she must herself observe these niceties. However, if she feels she does not get what she needs for her patient, or the coöperation she deserves, she is justified in taking her problem to the proper authority, the office of the superintendent of nurses.

### *Summary*

TO summarize, I have tried to cover many points, but feel sure there are many I have overlooked. It seems to me that the crux of the situation lies in this: first, the broader our outlook on life, the better we can appreciate the problems of those about us; second, we must take into consideration the fact that we all tend to become specialists and therefore are apt to be narrow or biased in our views. The greater experience we have in nursing, and in the amenities of life, as well, the better results we can obtain and the happier we can make our relationships, not only with

our patients but with those with whom our work is so closely allied. In my opinion, there is too little stress laid upon the importance of the nurse's need for a broader experience after graduation, for specialization tends to absorption and makes one forget how to play and enjoy life as well as work.

Each branch of nursing is an education in itself; therefore the nurse who changes her line of work at different periods of her career, taking, for example, a few years of institutional work, public health, social service with postgraduate courses, additional schooling and private duty, must have a better understanding of the individual situation and be a more useful member of the profession. An interest in music, art, literature, domestic economy, dancing and other social recreations, should be included in a well-rounded experience. However, it would be difficult to take any active part in these activities with the present working schedule of the private duty nurse. For instance, for those doing twelve-hour duty, there is very little time left for outside interests after the long twelve-hour stretch, and the twenty-hour duty nurse is worse off, if anything. Nurses must get together on this. It is not asking too much to work for a ten-hour day.

I feel that any superintendent of nurses should have had some contact or direct experience in several of the other branches of nursing, especially a bit of private duty, for only then can she, and through her, her staff of workers, be able to appreciate the problems confronting the private duty nurses. I feel, too, that every private duty nurse, at some time during her career, should have had experience other than private duty nursing, thus making the relationship of the hospital with the private duty nurse clearer and happier.

## Long before the Official Registries

A DIRECTORY for Nurses in Philadelphia was formally opened on May 15, 1882. The subsequent progress of the work has been due to the following facts:

(1) The directory is conducted under the auspices of the College of Physicians, an eminent body of regulars, who undertake nothing that is in any way opposed to true medical principles; (2) the great care manifested in obtaining nurses, each applicant being subjected to the most comprehensive questioning; (3) the devotion of the nurses to their work.

Taking up more closely the record of these nurses, let us see how carefully the rights of the community are guarded against ignorant or unworthy applicants. In the first place, graduates of recognized training schools are registered on presenting their diplomas, without further reference. To all others blank forms are given requiring a statement of the name, age, address, qualifications, kind of training preferred, terms of charge, and both family and medical references. References to three physicians must be given, together with the names and addresses of three families in which the applicant has nursed during the past two years. Confidential blanks are then sent to each of the three physicians referred to, asking for information concerning the applicant's character and qualifications.

The confidential blanks to the families where the applicant has nursed are equally searching in their questions. If the replies from the references are satisfactory the nurse is registered after the payment of a fee of three dollars. The supervising eyes continued by this arrangement does not stop here, however; for, after every engagement, detailed inquiries are sent to both the physician and the family, in order to learn more and more of the nurse's qualifications.

The Directory reserves the right to deny any nurse from the register if given limits or defects are [illegible]

This enquiry [illegible] nurses, [illegible] and many more are applied. The [illegible] nurses; the wants of all are [illegible] of the nurses charged only [illegible] dollars a week. The [illegible] the nurses themselves. All this the Directory does in this regard is to supply [illegible] to any [illegible] the applicant nurse.—*From the British Medical Journal*, Sept. 1, 1923.

# Registry Relationships[1]

## *From the Angle of the Registry Executive*

MARY MARGARET MUCKLEY, R.N.

TO MEET the community's need for nursing care, to create a central headquarters for nurses and nursing interests, to maintain a high standard for professional work and ethical conduct for its members; these are listed as reasons why nursing associations operate and maintain an official registry. The putting of these objects into motion create the registry problems. The problems of a registry are many and some may seem too small to mention, but in dealing with several hundred human personalities, each having tastes and desires a bit different from the other, a number of difficulties appear for adjustment.

Time does not permit a complete listing of problems, and so a few of the more troublesome ones have been selected because of their far-reaching effects.

The registrar has to deal with four groups of persons:

1. The nurses who make up the registry membership.
2. The hospitals to which the registry members go when private duty care is needed.
3. The physicians and surgeons who call private duty nurses to care for their patients.
4. The general public to whom care is given and who pays the bills.

To have the registry program run smoothly, each group must be pleased to a reasonable degree, and this must be done without sacrificing the ideals of the nursing profession or the policy of the nursing organization.

Nurses, of course, have the greatest interest in the registry. It gives them their professional backing. It is the one central point through which their professional aims and progress go on, and yet they do some funny things. They forget that sickness is no respecter of persons, times or places. They refuse to take certain cases, or to go to certain places to care for patients. This sometimes nullifies "that the registry was organized to give skilled nursing care to patients in its community." All patients cannot or will not go to the hospital and have special nursing care, too. So they often choose what seems to them the lesser evil—the care of a practical nurse in the home—and many registered nurses wonder why home work is falling off. It is impossible for any registrar to develop or keep up calls for nurses in homes if she has no one to take such cases.

Registry members seem to depend so much on "What's my number?", little realizing that personality, ability to adjust oneself, age, professional background and often nationality are listed first when a call is placed for a private duty nurse. We have for some time been trying to bring this home to our members but we are far from complete success. The professional background of the nurse gives the registry executive less concern than does personality. "She is a good nurse but—" or "She gave good nursing care to the patient but she did not fit in" are said so often about nurses. Since the vast majority of nurses in any community are doing private duty nursing, it is no small piece of work to equalize the calls and have every patient feel that his nurse fits in beyond criticism. Selecting a

[1] Read at Registry Round Table No. 1, [illegible] (Convention, Milwaukee, Wis., June [illegible], 1926.

nurse who will do best with the capital case for which she is called, is of course the ideal way, but which is not often the privilege of the beginner. When a certain nurse is called for, she is sent, regardless of whether she is suitable case or not, and if a second nurse is not called for, the patient is forced by reason to send the first nurse who is not experienced enough for that type of case for which she was called. The consciousness of one's inability to meet the emergencies that arise in private nursing, when you are beginning to undertake them, shall be altogether in proportion to how little they have the necessary confidence, they pay their dues, and as it becomes the registry's task to see what can be done to make them succeed.

The registry membership has been and will always be just what the nursing schools graduate. The registrar must often wonder just why some nurses were permitted to finish their training, especially when there is difficulty in getting the superintendent of nurses to give frank statements of their work as students. Nursing school graduates graduated whom they will not call back on cases. Many vital reasons are given, and yet it is expected that the registry committee will take the responsibility of sending them on cases in homes or other hospitals. Often these nurses do well in some other line of nursing if the registry committee can interest them to prepare for and to enter some other nursing branch. Too often, however, they fall back on the registry again, and the committee's question goes more: "Why did her school graduate her?" The nurse is going into the home or the hospital to care for the sick and she is the representative of the registry in every instance. Can we afford to continue taking on nurses who are not pleasing to family or patient? Should we carry these members, knowing that when we send them on cases, in twenty-four or forty-eight hours they will be back on call and the registry will be asked to send another nurse, "not her type." Are we doing justice to patients and nurses by so doing?

What the registrar should do for the graduate of years ago often seems no little question. She is a woman well trained, of good personality, industrious, willing to go to cases anywhere, but professors and physicians prefer the younger women. When calling for a nurse they will often state approximately what age they would like the nurse to be, and, when applications are made, and the older nurse is sent, she may be embarrassed by being told she is "not the nurse of this position"; yet she is not disabled, and has given good nursing care. Every year adds one between the last graduated beyond a certain age, she is termed "too old." Even though she has done private duty nursing during her entire career, the older nurse is often the one who has given time and service unlimited in the organizing of the nurses' associations and in the advancement of this nursing profession and it does seem that some consideration is due her.

The registry question can be the best possible agency. The way in which they organize their work, fit into

duty nurses and the hospitals, is given blame for much over which it has no control. If nurses do to take certain hours or hospital executives often the registry should force do so. It is true that regis- hours and cases reduces of work the nurses may but on the other hand, why one to do that which makes ? Sometimes nurses are when so little information re- the case is given that almost salesmanship must be a nurse. Nurses can- for resenting this, for few instances is it impossible hospital to be able to give some to the nature of the case. If can be given even a wee bit information, she will know and she will make a approach to the patient. If do not call their nurses to number, or if a nurse is for the hours or cases she and the like, it is so put the blame on the registry. understanding between the the nurse, and the registry with practically all such Hospital executives and members alike have a very of how a registry is operated, both parties to take the time the registry office, to observe this work is done, a difficult could very soon be eliminated.

With the medical profession, the are different. Many mem- this group know little or registry conduct and Many do the nurse a co-worker, what the registry stands for; some the difference between a nurse and a practical nurse, and so the fun of straightening out troubles and misunderstandings goes on.

If the three groups already mentioned—nurses, hospitals and physicians—understand to some degree the aims and policies of the organization which maintains and operates the registry, the fourth group, the public, will quickly be a staunch supporter. For what the public wants is good, skilled nursing care, and it will ask for such service when it knows that it is available and where it can be secured.

The registry has for its membership private duty nurses and is, therefore, concerned first with the needs, life and aims of this group, which makes up about three-fourths of the membership of any local nurses' society. The private duty nursing group make contact with more persons in any given community than do nurses in any other branches of the work. Those outside the profession know nurses first through the private duty nurse. It would, therefore, seem not to be amiss to have a lay advisory committee to the registry, with whom and through whom much healthy and sound public education could be done. This committee, a picked one to begin with, and having on it both men and women to represent the hospital council, medical, and dental professions, persons in business and the educational field, could do a great deal of word-of-mouth publicity in selling registered nurses' services. Objections are often raised, when mentioning such a committee, because nurses feel that it would want to dictate all the policies of the organization. No doubt some members of a lay group would enjoy doing so, but that can be controlled. Lay people have helped markedly in the cause of public health, through the many national, state, and local societies, and I see no reason why they

should not be given a chance to help the cause of the private duty nurse through her registry.

Registries are gradually but surely taking a definite place in the community, and in doing so success can be reached only by having a sympathetic understanding from persons outside the profession, who are educated to understand, and, knowing the aims and desires of the nursing group, will lend their assistance. Registries have existed for some time but only recently has their importance been recognized. The registry office forms a logical headquarters for the association members and the demands made upon it are constantly growing. The executive in charge is an important person, as such, and if she fulfills her duties well, she will realize her responsibility in seeing that the nursing needs of the community are met. It may be that the program which a registry has been carrying on no longer suffices. The change in conditions may call for a change in registry work. It is a huge problem at times to swing this and to win over the committee in charge of the registry operations and the board of directors of the association. The registry cannot think only of hours and fees for the registered nurse, her life and aims; it must also consider what the community needs and do its best to meet this need. Practical nurses fill a certain need, and they are here to stay. Making it possible for a good grade of practical nurse to register at our official registries and controlling the fee she may charge and the types of cases she can handle, and supervising her work would be a big step toward meeting the community needs. Hourly nursing too may be a service the community would appreciate. I know many nurses believe that hourly nursing should be a part of visiting nursing, but I have not in mind the work of teaching and supervising, but rather the home where the patient needs, wants and can afford to pay for one or two hours of skilled nursing care per day, at a rate per hour which covers the entire cost. To such needs as these just mentioned the registrar must give thought and study. Requests for varied nursing services come to her, but it is not always easy to get the committee in charge to see the necessity for making provision to meet them.

The problem of the utilization and distribution of private duty nurses demands serious consideration. "We graduate too many nurses" is a cry heard so much now. In looking over the situation in smaller cities, one is prompted to say "congestion, not over-production." To interest nurses in locating in smaller cities and surrounding themselves with a clientele either in private duty or in hourly nursing would be a means for patients to have better nursing care, and nurses engaged in nursing to have more work. I can feel someone thinking that that can't be done. But until a nurse gives this a trial she can scarcely say that it will fail. Repeated refusal to go out of the city on cases, has turned the attention of patient and physician toward the practical nurse. It is very difficult for a person to be in favor of skilled trained nurses when he has so little opportunity to make comparison. We have a member in our association who located in a town of 4,000 population about forty miles from Minneapolis. She is doing private duty, receiving the same fees, working the same hours that the nurses do in the city and she is not wanting for work. When the spirit moves her, between cases, she comes to the city and shops, sees plays, and goes to places she is interested in. She

her work is such intimate, personal service. Therefore, the organization of which she is a member must be used as the unit for publicity. The usual advertising card in magazines and the like, which many registries use, has little or no value; it does not seem to reach the right persons. Too much of such publicity is being done and it falls by the wayside because a nurses' registry advertisement looks like any other, and when some ten or twenty advertisements are crowded on a page, it merely resembles a patch in the printer's crazy quilt.

Since the care of the sick is the nurse's task, and sickness may visit any home, those who are prospective patients must be taken into our friendship and permitted to know us as we really are, and through knowing us, they will be workers in carrying on a program of public education.

By the time the problems that I have mentioned are solved, new ones will be sprouting. Each new development brings its difficulties. Changing conditions make new demands and this indicates life and growth. The nursing profession possesses both. Signs on the horizon foretell that in the future as in the past the nurses will meet the situations as they come, and do it satisfactorily. I am sure that at such gatherings as this, much helpful information can be gleaned, which when taken home and put to use will tend to lighten the registry's burdens.

# The Relationship of the Registry and the Private Duty Nurse[1]

LENA M. SCHMITT, R.N.

THERE seems to be a very urgent need of a better understanding of what the job of the registrar involves in her relationship to the registrant; and what the relations should be between the registrar and the private duty nurse enrolled on the registry. It is only by a study of the needs of the registrar, on the one hand, and the registrant on the other that we may learn the best interrelations to promote closer collaboration, and to find if possible practical methods for cooperation in order to meet the needs of patients and at the same time equalize the burdens and privileges of both the registrar and the nurse.

The registry is primarily a medium through which the public may be supplied with nursing service, and secondarily a medium through which the nurse may receive calls to render this service.

The obligations of the registry and the nurse are reciprocal. This reciprocal relationship holds as truly between the private duty nurse and the registry as in any other "give and take" relationship. Many nurses look upon the registry as a place of convenience, while the registry looks upon the nurse as a medium through which the business of the registry may be carried out most efficiently. In many cases neither the registry nor the nurse recognize their mutual responsibilities.

The obligation of the registry is to supply calls to the nurse in a fair, impartial manner. The obligation of the nurse is to be ready, after she registers, to receive and execute these calls promptly and efficiently.

To better understand why the private duty nurse fails to fulfill her obligations to the registry, let us consider her reasons for selecting the private duty field under the following headings—economic, professional, and social.

Nursing is an idealistic profession, but that does not necessarily render it immune from economic consideration. The advantage of a fairly high daily wage with board included may appeal to the young graduate. In her mind she figures she will have a greater remuneration than in another branch of nursing, where the daily compensation is less than in the private duty field. This shows lack of sound economic training, as income computations must be made on an annual earned, yearly, basis. The nurse often starts out with this idea of high wages in mind, gets caught in the mesh of private duty routine, and follows the line of least resistance, staying in the private duty field.

Our study of the report of the Grading Committee has shown us that:

[illegible]

[illegible]

[illegible]

[illegible]

Professionally, the nurse's reason may be that she enters the private

[1] Read at the Registry Round Table, Milwaukee, June 12, 1930.

duty field in order that she may have an opportunity to develop along one special line, *e. g.*, obstetrical, pediatric, or [illegible] nursing. She may wish to work with a group of specialists or an individual specialist. It may be from a desire to render complete service to the patient, giving full attention to the patient as well as to herself. Nurses working in hospitals or under a visiting nurse plan, do not feel more or less pressure with this [illegible] very definitely before them, while the private duty nurse, who is interested primarily in giving complete service, is free from the burden of this pressure, and can devote her technical skill to an unlimited degree in caring for one patient. One registry says:

> We should like to feel that her motive is to help some one patient, but we have been taught to realize that it is more the love of the work [illegible] work method, where she is not tied to any institution. Those who understand the system best and have studied it closely think this probably is the rock upon which the private duty nurse will founder.

From the social standpoint she may enter private duty with the feeling that she is marking time until marriage will release her from the responsibility of self-maintenance. Therefore she takes neither herself nor her profession seriously. However, marriage does not always relieve the nurse of economic responsibilities.

The nurse in order to satisfy these professional, economic, and social demands, affiliates herself with a registry. What may the nurse expect from the registry? The relationship of the registry to the private duty nurse must be a cooperative one in order to successfully fulfill the purpose of their organization.

If the registry states it is established to give nursing service to the community, cooperative plans should be mentioned. It is not coöperative unless the private duty nurse will keep in close touch with the registry. If there is any question in her mind as to whether she has been given fair treatment, for instance, she should understand the system of placing calls. There should be frequent meetings of registry and private duty nurse, as no coöperative enterprise can exist without frequent meetings for consultation and advice from both parties concerned. As to the method of assignment, it has become a rather fixed system in the official registries to list nurses as they register. This is not coöperative, because a nurse is not always sent on suitable cases, thus adversely affecting both nurse and community.

Registries have found it necessary to make some night duty compulsory. In the registry where the speaker registers, the first agreement the nurse must accept is that nurses accept the use of the registry with the understanding that they take day or night, hospital, or outside calls.

*Night Duty.*—It has been found necessary to make this ruling in order to fill night calls. Looking at it from the standpoint of the private duty nurse, who lives in the city where quiet sleeping quarters are at a premium, night duty becomes a very great hardship. If she does not get enough rest to compensate her for twelve hours' duty at night, it is evidently an abnormal arrangement. The constant readjustment between day and night duty is very trying, and it ultimately becomes a question of health. Hospitals often fail to provide relief for night nurses. The question here arises, Has the registry any responsibility in bringing pressure to bear to create more acceptable conditions for the private duty nurse? If night duty is to be compulsory, the

conditions of night duty must be improved.

*Out-of-Town Calls.*—The nurse is reluctant to go out of town on a case because this usually means 20-hour duty, which is in fact 24-hour duty if the patient is very ill. Usually the private duty nurse likes bedside nursing, but does not enjoy going on cases where she feels she is wasting time. Invariably, the nurse likes taking care of really sick patients, but does resent being compelled to spend hours and hours, listening until bored to death to tales of illness or family troubles, with persons with disagreeable personalities or worse, or with the pampered wealthy people who can buy everything but health.

In the case of the very sick patient she gets very little or no rest at all for an indefinite length of time. In the other case she feels it wasted time, which she cannot afford to give.

Home cases call for different technics from the hospital technic. The nurse must improvise and this is sometimes difficult for one who is not trained in home technic.

*Staying in for Calls.*—The registry does not require the registrant to have her name always on call, but it requires her to be ready for duty when she does register.

The Detroit District requires that the registrant who is on call must not be out of reach of the Registry for more than an hour at a time, without first notifying the registrar of the fact.

During long periods of unemployment when the nurse feels she must keep her name on call so not to lose her place, it becomes a very great strain on the nerves to sit at home ever listening for the telephone to ring. She is afraid to leave the house for fear of missing a call. This does not leave the private duty nurse very much time for relaxation and freedom from worry, or time to devote to interests outside her profession.

At these times the economic element enters in also. Her expenses are going on, she must live, sometimes even the price of telephone calls is an important item to her.

This whole condition seems to reflect upon one of the three great handicaps of the private duty nurse, as found by the Grading Committee, namely:

(1) The overproduction of nurses. This results in unemployment problems which are especially acute in the private duty field, since the field must absorb all workers who cannot secure either public health or institutional positions.

Has the registry any responsibility in trying to correct these conditions? It is important that people who come together to discuss this question, arrive at some conclusion as to whether or not the registry has responsibility in bringing about corrections to make it more of a cooperative plan.

Though we hear plans discussed to supplant the private duty nurse, it has not been proved that we can get along without her. So we must make conditions suitable for her to continue.

(2) The second handicap is that "Private duty is a free lance occupation open to all comers. Good nurses suffer from the competition of women far below their level in breeding and intelligence, professional ethics, and nursing knowledge and skill."

(3) The third is "The free lance worker in nursing, as in other professions, inevitably pays for her cherished independence of action through lowered income, irregular employment, and extreme professional loneliness."

However, we do know that there are extenuating circumstances to exonerate the private duty nurse when many criticisms are made of her.

In order to develop closer coöperation and mutual respect between the registry and the nurse, the registrant should avail herself of every opportunity of obtaining first-hand information concerning demands of the community for nursing service and the manner in which these demands are satisfied. No doubt one day spent at Registry Headquarters would be very revealing. With this background, the registrant would probably be in more sympathetic touch with the problems of the registrar. She would feel herself a part of the whole organization and not just an individual whose verbal likes and dislikes must be satisfied at any cost. She would have probably a more tolerant attitude toward the assignment of cases.

This close contact would probably give the registrar a keener insight into the personality and potentialities of the registrant. It would probably awaken in the registrar a more tolerant sympathetic attitude toward the problems of the registrant and would quicken in her a desire to be of greater service and help in placing the registrant in situations which she is best suited to meet.

The following recommendations are offered as possible aids in the solution of some phases of our problems:

1. Some plan of grading private duty nurses and then assignment of duty according to merit.
2. Opportunity for growth, afforded by compulsory attendance at at least 75 per cent of Section meetings for two years after joining the registry.
3. Constructive leadership which would be developed as the nurse grows in group consciousness from attending the Section meetings.
4. Some plan by which the registrant and the registry meet at stated intervals to discuss their mutual problems.

In closing, may I say to the private duty nurse—

> But how can she expect that others should
> Build for her, sow for her, and at her call
> Love her, who for herself will take no heed at all?

# Publicity Campaign of the Shreveport, La., Registry Board

GENEVA A. PETERS, R.N.

DURING the World War and the influenza epidemic following it, there was a great shortage of nurses in this section of the country. It was especially difficult to find nurses who would go on duty in homes, on night duty, or into the rural districts. If we were able to fill these calls at all, it was with the type of nurse who could not get anything else to do and who took these calls as a last resort. This type of nurse may be readily recognized as the "misfit." The doctors for whom she nursed were dissatisfied, as were the people into whose homes she went, and a perfectly natural result of such a situation was that the doctors used practical nurses and, finding their services more satisfactory than those of graduate nurses, soon preferred them and grew to depend on them almost entirely.

As time went on, and the country settled down to normal conditions following the war and nurses became more plentiful, we began to find great numbers of nurses off duty, some of them for weeks at a time. We were not able to place them all in the hos-

pitals and we had very few or no calls from the doctors in the small towns in our district. One nurse, returning from a case in the country, brought us the news that the country doctors were using the practical nurse in preference to the registered nurse, saying that they found her more dependable and more satisfactory generally than the nurse who had been sent through our registry. Naturally, we felt this blow keenly and, after discussing it very thoroughly, we decided to try to make a "come-back" to the country doctor.

At a district meeting an appeal was made to the private duty nurses, who pledged their cooperation in filling these calls. This was in 1909, just a short time before the meeting of the Tri-State Medical Society in Texarkana. Cava Wilson, Secretary-Treasurer of our Registry Board, conceived the idea of going before this group of doctors and asking their cooperation in using our registry and nurses. Permission to send a representative to this meeting was obtained and Miss Wilson went, with the purpose of putting before that group of physicians the desire of the Shreveport District Nurses' Registry to supply them with efficient service in filling calls from both rural and urban areas.

A table was placed in the meeting hall on which was placed a placard about two and one half by two and one half feet with the legend:

The Shreveport District Nurses' Directory
Serves Day and Night
Phone 8-4878

Cards were distributed with our fee schedules and general information concerning the directory. Several copies of the *American Journal of Nursing* were also displayed on the table. Constructive criticism was invited.

This was our first attempt at any form of publicity and our uniformed representative was most cordially received between discussions, when contacts were made. She was also invited to all dinners and social functions.

The warm welcome, the spirit of fellowship, and the promise of fullest cooperation from the doctors was most gratifying and so encouraged us that we sent a representative to the meeting held this year in Marshall, Texas.

We appeared also before the State Medical Society meeting, held in Shreveport this year. Miss Ingersoll, who represented the Association at this meeting, had prepared a map of Louisiana divided into districts. Each parish of the district was in a different color and each accredited school of nursing was reproduced in miniature and placed at its proper location on the map. Thus, at a glance, the districts, the parishes in the districts, and the nursing centers for the districts were seen.

Results: A happier relationship between our registry and the members of the medical society has been established, and a much better cooperation between these two bodies is enjoyed. The rural districts are being supplied with a better type of nurses, and courtesy-card is given to many nurses who otherwise would be off duty. Our Registry Board feels that it has been very richly rewarded for its efforts.

# Sympathy

of S. Lillian Clayton
the American Nurses'
over one hundred
and sublegrams of
from all over the

reflected the high es-
Miss Clayton was held
shown in the warning
in the medical and
as well. Written
, in varying
the messages
regret and pro-
her death felt by
the whole leader,
professionally. They
that Miss Clayton
best known and most
in the nursing field in
as in other countries.

nurses' associations
nurses' associations,
members of the nursing
headed by Miss Clayton,
profession's great loss.
wrote:

that they have lost a warm
friend. Miss Clayton was
[illegible] of great
[illegible] gave
[illegible]

public health
[illegible] of the
[illegible]
[illegible]
[illegible]

# Outdoor Commencements

The Patten Gardens as a Commencement Setting

IT requires a certain amount of courage to plan for outdoor commencement exercises, but those who have done it report that only occasionally has the weather been unkind. Infinitely better, they think, to "take a chance" than to have an overcrowded auditorium or, ultimate tragedy for the class, no exercises at all. The charming pictures of the Johns Hopkins Hospital class of 1930 are typical of the exercises hallowed by

Army School Nurses Graduating at Walter Reed Hospital

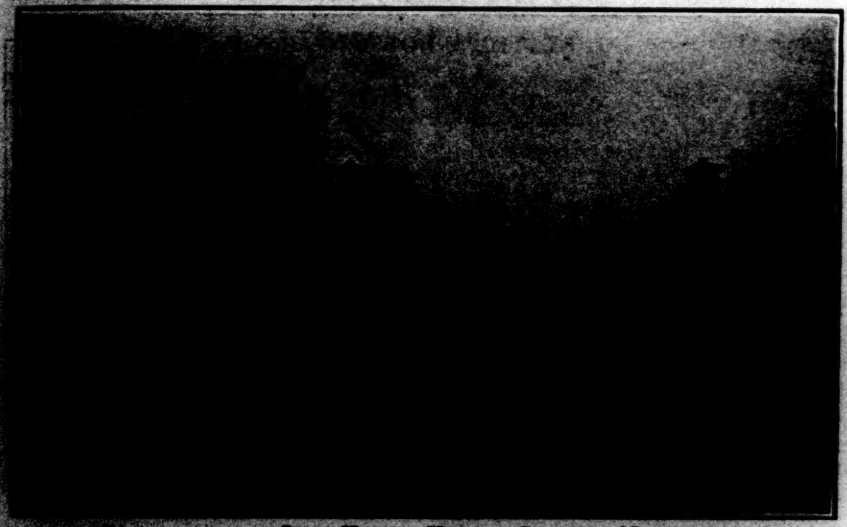

[illegible] at Johns Hopkins Hospital School of Nursing, 1930
Dr. Winford Smith, Superintendent of the Hospital, and Miss Lawler, Superintendent of Nurses and Principal of the School of Nursing, leading the procession

years of tradition at that interesting place. By using amplifiers, class and guests, seated on the galleries around the four sides of the charming little "Phipps Garden," are enabled to hear perfectly.

Many years since, at the Newton Hospital, Miss Riddle established the custom, continued since her retirement, of erecting a marquee on the spacious lawn. Here successive classes have been, and still are, graduated with the benison of that gracious New England saint.

"Commencement in the garden" is crystallizing into tradition at the School of Nursing, the Presbyterian Hospital, New York City. The lovely grass campus gives ample space for graduates and their friends, while at the juncture of two broad staircases leading up to the hospital is a platform for the speakers.

Smaller schools have adapted themselves to circumstances in various ways. At the Jewish Hospital, Cincinnati, although the exercises are held indoors in the evening, the reception for the class is held on the gayly lighted lawn.

Another Middle Western school uses a sunken garden as a setting for the "day of days." So, too, does the Army School of Nursing at Washington, D. C., as the picture so charmingly shows.

Indeed, no two nursing school commencements are quite alike. The setting may vary all the way from formal academic surroundings, the dignity of churches, or a school's own auditorium, to a garden. The completion of a nurse's training is a great event for her. Happy is she whose commencement is gracious, dignified, and full of promise.

# Disability Bill for Army and Navy Nurses

J. BEATRICE BOWMAN, R.N.

THE nurses of the country will, without doubt, be interested in learning that nurses of the Army and Navy are now entitled to retirement if disabled in line of duty.

The struggle to procure this act has an interesting history.

One who has not had the privilege, or, let us say, more successfully, the seeking of bringing to enactment a bill through the Congress of the United States cannot possibly imagine the efforts and struggles made by those particularly interested. The "good men in Congress" are indefatigably and unselfishly at work on "the people's business," so when a bill such as ours is proposed it must, indeed, be a worthy cause. In this manner came to life a Disability Bill for Army and Navy nurses. It had many "pleasings." I will give the data, but explaining why would take too long and probably would not be of interest.

The Honorable John J. McSwain, representative from South Carolina, first introduced a disability bill on December 7, 1920, and, to change its wording, re-introduced it on May 25, 1929, and again on May 28, 1929. The bill was referred to the Committee on Military Affairs. That we had interested friends all about us will be recognized by the fact that the Honorable Roy O. Woodruff, [illegible] representative from Michigan, introduced a disability bill for nurses of the Army Nurse Corps on June 6, 1929, and with the advent of the Seventy-first Congress, re-introduced it on February 25, 1930, in order to give it a new number. The bill was sent to the Naval Affairs Committee and was passed unanimously on March 13, 1930. It was then placed on the Consent Calendar and on May 19, 1930, was passed without objection by the House of Representatives, but with the amendment made by Mr. [illegible] including the Army Nurse Corps. This gave us all great joy. The amended measure passed unanimously on June 11, 1930, and on June 20, 1930, President Hoover placed his seal of approval by signing the Act of Congress a little before the noon hour. This Act of Congress does not mean an award in money; that is, in comparison to the hundreds of thousands and millions that are appropriated, but it does mean a very great deal to the members of the two Corps who are now or who may be disabled. The Services have gratuitously carried on the disabled members for years. They can now retire, be free to go forth in pursuit of happiness and health, with the knowledge that Uncle Sam appreciates the service already rendered and proves it by caring for them the rest of their lives.

The provisions of the bill is as follows:

[illegible]

# Chemical Hysterectomy

ELEANOR HELM, R.N.

THE scientific world moves so rapidly that it is difficult indeed for workers in the various fields to meet the changing demands. Especially is this true in the fields of medicine and nursing. These professions have always felt their interdependence, but at no previous time has so much been expected of the nurse in scientific understanding and skilful procedure. The nurse today not only must keep up with changing methods in her own field but must also be alert to opportunities to assist the physician and surgeon in his. Of the many new surgical procedures with which I, as a nurse, have been privileged to assist, a chemical hysterectomy is an outstanding one.

A hysterectomy is the removal of the uterus either by laparotomy or through the vagina. Within the last few years doctors in the field of surgery have successfully performed this procedure chemically instead of mechanically. Zinc chloride, the chemical employed, is an escharotic, and it is used in saturated solution. The entire uterus is not removed, as in former surgical procedures. The chemical causes a sloughing of the endometrium and part of the muscle wall in the form of a cast.

Indications for such a procedure are many. It is used essentially to destroy the infected endometrium or mucous membrane in chronic infections of the uterus that resist milder therapeutic measures. It is also used to produce sterility in cases of pernicious vomiting, tuberculosis, epilepsy, insanity, and heart disease. It has been proved that the cervix is the source of infection in many cases of pelvic and genitourinary tract infections; and frequently, because it is the seat

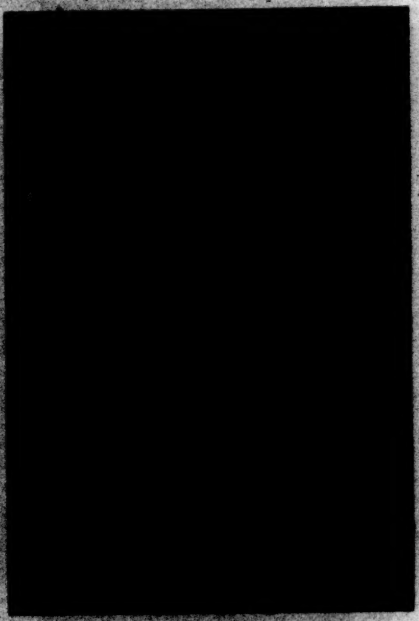

CAST REMOVED FIFTEEN DAYS AFTER OPERATION

V. S. Counsellor, in *Surgical Clinics of North America*, February, 1930. (Courtesy W. B. Saunders Company)

of a chronic streptococcic infection, it is associated with menorrhagia, metrorrhagia and leukorrhea. These conditions are most common among patients over forty years of age; the patients occasionally are obese and have chronic heart or kidney disease. In these conditions radical surgical procedures may be contraindicated because of complicating conditions which may arise postoperatively. The chemical hysterectomy has proved a safe procedure on the part of both the surgeon and the patient and still accomplishes the same result as a total abdominal hysterectomy.

The patient is prepared as for any

vaginal operation. In the operating room the first step in the procedure is to test the uterus as to size. This is done by firmly packing it with sterile gauze, which is then removed and the same amount saturated with the zinc chloride solution. The saturated gauze is firmly packed into the uterus. The cervix is held shut by two towel clips to prevent leaking of the zinc chloride solution. The vagina is then packed with a sterile soda sponge. Soda is a neutralising agent and in this case it is used to prevent erosion of the vaginal wall due to any of the zinc chloride's contact with it. The zinc chloride is allowed to remain in the uterus from twenty-four to thirty-eight hours, generally thirty-five hours.

The nurse has during this time put into practice general nursing care, but at the end of the specified time she begins a special series of important but simple tasks. It is her responsibility to notify the surgeon in charge of the case when the pack is to be removed. Upon his arrival she should have ready a sterile tray containing the following articles:

1. Sterile douche can with either a hard rubber douche nozzle or a metal irrigating tip.
2. Sterile saturated soda solution, 110 degrees F.
3. Bivalve speculum.
4. Lubricant.
5. Rubber gloves.
6. Sterile sponges.

Other articles necessary are: a sheet for draping the patient, small rubber sheet, towel, douche pan, blanket and a convenient light.

The patient is placed in a dorsal recumbent position on her bed and properly draped as for any other vaginal procedure. A blanket is placed over her chest. The small rubber sheet and towel protect the bed under the douche pan. The light is placed or held in such a manner as to shine directly on the field of work.

The doctor inserts the speculum which has been well lubricated and under direct vision begins to remove the soda sponge from the vagina. While this is being done the nurse should have ready the soda solution in the douche can, and when the soda pack and clamps have been removed, the soda solution is allowed to run slowly into the vagina. This is continued while the doctor is removing the zinc chloride pack. After its removal another long, warm sterile douche should be given and repeated every four hours for a period of twenty-four hours, or longer if the physician so orders.

The convalescing period, following a chemical hysterectomy, is in most cases uneventful. The course is usually afebrile, because of the rapid action of the chemical, thus preventing any absorption into the general circulation. From ten days to two weeks after the pack has been removed, the cast, consisting of the endometrium and part of the muscle wall, separates and is discharged into the vagina, leaving only a thin layer of uterine muscle which soon contracts to about the size of an infantile uterus. It may be necessary to grasp the cast with tenaculum forceps and rotate it in order to completely separate and remove it. Usually it is expelled spontaneously.

During the hospitalization period the patient receives general nursing care. Upon her return from the surgery she may have fluids as tolerated. The second day she may have a soft diet and on the third day a general diet. If a retention urethral catheter has not been inserted during surgery, catheterization may be necessary. Following the removal of the pack the patient should have no trouble in voiding. Enemata may

be given on the second or third day postoperatively, if necessary. As a laxative, one-half ounce each of mineral oil and milk of magnesia is usually prescribed three times daily.

The third day the patient may sit up in bed, but she should remain in bed until a day or so after the cast has been removed. Postoperative hemorrhage rarely occurs, but should it occur at this time a light vaginal pack is sufficient to control it.

The procedure may be a simple one when compared with the usual hysterectomy, but very often, particularly because it is new, it causes the patient a great deal of worry. It is the nurse's duty not only to give the patient efficient nursing care but also to demonstrate that under her starched professionalism there beats a sympathetic heart and an earnest desire to help bring about a successful result.

# The State in Relation to the British Nurse

HESTER VINEY, S.R.N.

As far back as the last quarter of the nineteenth century, a movement was made towards the state registration of nurses in England, but it was not until 1919, the year following the great war, that an act was placed upon the statute book giving to the nurse her legally recognised professional status.

This Act, which applied to England and Wales, is known as the "Nurses' Registration Act, 1919," and by it the formal machinery for regulating the training, conducting the state examinations and for registration was set up.

To carry out the terms of the Act, a General Nursing Council was established, consisting of twenty-five members, appointed as follows:

Two members appointed by the Privy Council, and of these members it is stated in the Act that they shall not be registered medical practitioners nor nurses nor persons connected with the direction of or the provision of the services of nurses;

Two members appointed by the Board of Education;

Five members appointed by the Ministry of Health;

Sixteen nurses elected by the nurses whose names are on the state register, and these elections take place every five years.

The Chairman and Vice Chairman are elected annually by the Council and at the present time both offices are held by state registered nurses. The Registrar and Assistant Registrar and some of the other officials are also state registered nurses. The government department under which the Act is administered is the Ministry of Health.

The first duty of the General Nursing Council is to maintain a register of those nurses who satisfy the conditions laid down in the Act and in the rules framed under the Act. Up to 1925, registration was open to nurses without state examination, on adequate proof of training and experience. Many hundreds of nurses availed themselves of the terms permitting registration under these conditions. Since the period of grace expired, in 1925, the register has only been open to nurses under the following conditions:

1. The nurse must be twenty-one years old.
2. She must show a certificate or give satisfactory proof of her training in an institution or training school approved by the General Nursing Council.

She must have passed the examinations conducted by the General Nursing Council qualifying her to place her name upon the appropriate part of the state register.

The approval of institutions as

training schools for nurses is the responsibility of the General Nursing Council, which is charged under the Act with the duty of keeping a list of such institutions.

The schools are divided into those which are complete in themselves, offering all the necessary training and experience, and those which are affiliated or associated with other training schools which supplement their training facilities.

The following parts of the state register are maintained:

1. General part of the register for nurses trained in approved general hospital training schools.
2. Supplementary part of the register for male nurses.
   Supplementary part of the register for mental nurses.
   Supplementary part of the register for mental defectives' nurses.
   Supplementary part of the register for sick children's nurses.
   Supplementary part of the register for fever nurses.

The examinations for state registration are conducted three times a year in all parts of the country, and in the work approximately 300 doctors and 400 nurses are taking part.

The nurses enter for the state examination twice during their period of training: for the preliminary examination after not less than one year's training and for the final examination after the completion of not less than three years' training; in the case of fever nurses, not less than two years' training.

For the final examination, the nurse has to show evidence of:

1. Being twenty-one years of age;
2. Having passed the preliminary examination;
3. Having had adequate training and experience according to the rules governing the particular part of the State Register on which she desires to place her name.

The inclusive fees payable by the candidate for the examinations and registration are:

Preliminary examination, £2: 2: 0.
Final examination, £3: 3: 0.

The General Nursing Council has power under the Act to remove from the register the names of nurses of whose conduct they receive unsatisfactory evidence, whilst the nurse has the power of application for the restoration of her name upon the register, and for both actions a specific procedure is laid down. The state register is revised each year and the nurses pay a small retaining fee of two shillings and sixpence in order to keep their names on the register.

The General Nursing Councils for Scotland and Ireland were established simultaneously with the 1919 Act for England and Wales, but by separate acts for each country. Reciprocity was established with the three parts of the United Kingdom and has been continued with the Irish Free State.

The Empire, with its scattered populations, naturally brought the question of reciprocity early before the General Nursing Council, and the following list is of interest in demonstrating the progress of a movement towards Empire reciprocity.

Reciprocity has been established with the following dominions and colonies:

| | | | *Arranged* |
|---|---|---|---|
| New Zealand | Ratification | 6 Oct., | 1922 |
| South Australia | " | 6 Feb., | 1927 |
| Queensland | " | 20 March, | 1927 |
| Western Australia | " | 6 June, | 1927 |
| Natal | " | 18 March, | 1928 |
| Tasmania | " | 6 May, | 1928 |
| Victoria | " | 26 May, | 1928 |
| Transvaal | " | 19 June, | 1928 |
| Orange Free State | " | 4 Dec., | 1928 |
| New South Wales | " | 6 April, | 1929 |
| Tasmania | " | 27 Sept., | 1929 |
| Cape Province | " | 27 Sept., | 1929 |

The General Nursing Council for England and Wales appoints directly to

receive the ratification terms for reciprocity with the South African Medical Council for the Union of South Africa which includes Cape Town, Natal and Transvaal, and the Act of 1923 was extended to the Mandated Territories of Southwest Africa on January 4, 1920.

The Act for Scotland is the "Nurses Registration (Scotland) Act, 1919."

The General Nursing Council for Scotland works under the Scottish Board of Health. The Council consists of fifteen members with the following constitution:

One member appointed by the Privy Council who is to be a person who is not a nurse nor a registered medical practitioner nor connected with the provision of or with the direction of the services of nurses;

One member appointed by the Scottish Board of Education;

One member appointed by the Board of Health for Scotland;

Nine members who are State Registered nurses elected by those nurses whose names are on the Register.

The registration authority for Northern Ireland is entirely separate from that of the Irish Free State since the separation in 1922.

The General Nursing Council for Ireland was originally established under an Act of 1919. This was followed, after the separation of Northern Ireland from the Irish Free State, by a further act—the Joint Nursing and Midwives Act (Northern Ireland), under which the work of registration is now carried on. This new Act established a Joint Council in Northern Ireland for the purposes of the Midwives (Ireland) 1918 Act and the Nurses' Registration (Ireland) Act of 1919 and for all purposes connected therewith.

The Joint Council established by the Act consists of ten members:

Four persons appointed by the Minister of Home Affairs, who are as follows:

One medical officer of health;

One member appointed to represent the Councils and the Borough Councils in Northern Ireland in connection with the midwives;

Two registered medical practitioners representing the registered medical practitioners of Northern Ireland; and in addition six members elected by the registered nurses and midwives respectively of which four are registered nurses and two are qualified midwives.

The Joint Council is charged with the duty of maintaining the register of nurses in Northern Ireland, of conducting the examinations qualifying candidates to place their names upon the general or supplementary parts of the State register.

This Joint Council has also the duty of approving the training courses for and conducting the examinations of candidates who wish to qualify as midwives, and of maintaining the roll of midwives in Northern Ireland.

The influence of this legislation controlling the qualifications of nurses has been far-reaching. On the educational side the hospitals all over the country have made great efforts to qualify themselves as approved training schools. These efforts included the appointment of sister tutors, the reorganization of the training school, and many other alterations and improvements.

The hours of work for the nurses have been decreased and their standard of general and professional education considerably raised, and a large part of the more fatiguing domestic duties has been eliminated from their work.

The nurses have borne their full share of responsibility in regard to the examinations. For the preliminary examination, the entire examination is conducted by nurses except for papers on anatomy and physiology, which are set by doctors and marked by them. The oral and practical examinations are conducted by nurses.

For the final examinations, all nursing papers are set by nurses, the papers on medicine and surgery are set by physicians and surgeons, whilst the oral and practical examinations are conducted in each centre by one physician and one surgeon and two nurses. All examiners are paid definite fees and travelling and subsistence allowances according to a definite scale.

For the nurse, although registration is not compulsory and she can practice without it, yet the advantage of registration becomes more apparent each year. Many appointments are only open to state registered nurses, and in others preference is given to them. The general public are slowly beginning to understand the protection offered to themselves by the Act and a legal penalty is attached for unlawful assumption of the title of State Registered Nurse and for falsification of the Register.

A standardised uniform for the registered nurses has been approved and protected, the rule being that only the state registered nurses can wear it. A permit must be obtained from the General Nursing Council before the uniform can be supplied by the makers.

The status of the nurse in Great Britain has been greatly strengthened since 1919 by her advanced standard of professional qualification. The profession which, even within the British Empire alone, offers wide opportunity of service to nurses, is attracting into it year by year keen and well educated probationers whose training and experience will enable them worthily to carry out the increasing duties laid upon the shoulders of trained nurses.

## Let There Be Sight

THE annual report of the National Society for the Prevention of Blindness bears the arresting title "Let There Be Sight." It is an unusually interesting report, from the picture of the adorable baby on the cover straight through its well illustrated pages.

"We are especially concerned with the problems of that enormous number of children and adults, otherwise perfectly normal, who are constantly handicapped in their work or study and in their enjoyment of life because of defective vision," says the report. "With care, early in the life of a child, weak vision often may be strengthened or, at least, frequently kept from diminishing and perhaps being lost entirely. Science is teaching us that most of the causes of blindness are preventable.

"There are now 380 'sight-saving classes' for the education of children with seriously defective vision in the 95 cities of 21 states. Through the use of large-type books, movable desks, ideal lighting, and special teaching methods, children with little vision are not only given the same sort of education that children with full vision receive, but they are taught how to conserve their remaining sight. The Society estimates that approximately 5,000 such classes are needed in the United States. To train teachers for this work, special courses will be given in the coming summer months at Columbia University, the University of Chicago, the University of Cincinnati, and the State Teachers' College in Buffalo, N. Y.

"Trachoma, the disease of the eyelids which leads to blindness, continues to baffle the best minds of ophthalmology. Renewed impetus to research into the mysterious enchondroma is was given through a five-year program of investigation started recently by the Medical School of Washington University, St. Louis, and financed by the Commonwealth Fund. In addition to [illegible] the federal sanatorium clinic at Kelly, Okla., during 1923, the National Society for the Prevention of Blindness assisted several other agencies in a study of the incidence of trachoma among the Chippewa Indians of Minnesota."

# An Ambulance Emergency Kit

MARGARET PETERS, R.N.

THE kit was devised and constructed by W. J. Rogers, our chief engineer, and consists of a metal case 16 inches long, 8 inches wide, and 9 inches high. It is opened by putting the handles (located on upper portion of each side) in an outward direction.

Top Compartments:
- 6 assorted bandages
- 2 packages sterile sponges
- 2 packages sterile (flats) square gauze
- 1 roll adhesive tape
- 2 [illegible]

[illegible] Compartments:
- 6 rolls white muslin bandage
- 1 medium roll of absorbent cotton
- 1 medium roll non-absorbent cotton
- 2 sterile hypodermic needles
- 1 sterile [illegible]
- 6 ampules [illegible]
- 6 ampules [illegible]
- 3 ampules 1% silver nitrate
- 3 ampules 50% magnesium sulphate

Lower Compartments:
- 2 hot water bottles
- 1 [illegible] pneumonia
- 1 medium can of starch
- 1 stomach tube
- 1 small bottle tr. iodine
- 1 bottle arsenic antidote

# Insurance for Professional People[1]

JOHN A. LAPP, PH.D.

I AM indeed glad to speak before the American Nurses' Association again, and I am happier still that I am to speak to you on the subject of "Insurance for Professional People," for it is a subject that has been very close to my thinking for several years, and a subject upon which I have spent a good deal of time and investigation. I am not in any sense what would be called an authority on the subject. It is too vast a subject for any one to become an authority on in a brief time, but there are some aspects upon which I feel competent to express my views.

I should preface what I have to say by a brief statement concerning insurance itself. Strange, is it not, that insurance, so widely practiced, so widely bought, so widely used, is so little understood. Very few people really understand the simple principles of insurance, and yet they are indeed very simple. Insurance means merely that we collect, cooperatively, a certain sum of money, measured in advance, for the purpose of providing against a certain calamity that may happen to any one of us. It is not guesswork; it is not gambling; it is a scientific measuring of possible losses, and the gathering of funds adequate to meet those losses.

We know how many fires there will be in the course of a year throughout a large area. We know that from experience. We know about the losses are going to be. We know how much we must put into a fund if we are to pay those losses. We know how many accidents are going to take place in the course of a year. We know how much those accidents are going to cost in wages lost and in cost of medical care. We know, therefore, how much we must collect, a simple mathematical problem, to meet those losses. We know how many people are going to be sick in the course of any normal year. We know how long they are going to be sick. We know how much they are going to lose in time. We know how much medical cost, practically, there will be involved. Therefore, it is a simple matter to collect the amount necessary to meet those losses.

That, briefly, is an explanation of the simple principles of insurance. You can't get money out of a fund unless you have put money into it, and you can't pay the losses that occur unless you measure those losses and put into the fund enough to meet them.

We have four kinds of insurance that I think are of special significance to professional people:

1. Sickness insurance.
2. Accident insurance, including occupational diseases.
3. Old age insurance.
4. Insurance against death.

There are other forms of insurance useful to professional people, but not so useful as these. We might insure our bank deposits. Perhaps we haven't any. We might insure ourselves against defalcations of our subordinates, but perhaps we haven't any subordinates. We might insure ourselves against a number of other things but, essentially, to professional people, sickness, accidents, including occupational diseases, old age, and death, are the things against which we need to insure.

Looking at these particular forms of disaster, we find that they are all

[1] Read at a general session of the American Nurses' Association, June 11, 1923, Milwaukee, Wis.

measurable. We do know what is going to happen in any large group of people with respect to all these matters. We know how many people are going to die at any given age. We know how many people are going to live to old age. We know how many are going to live after sixty-five. We know about accidents and we know a great deal about occupational diseases, but not enough. We know about sickness. The losses are measurable. Therefore we can determine in advance what it will cost to meet the losses and devise the means by which these losses can be cared for.

I would begin first with respect to insurance against death, this being the least important for most of us, unless we have dependents depending solely on us. There are no great reasons for death insurance beyond the necessity of burial, for those who do not have dependents or those who must depend solely upon them.

I am not very much concerned with death insurance in my discussion here for two reasons: first, because it is not so essential to the bulk of professional people, excepting those who have dependents; second, because we have had a very considerable measure of insurance against death already developed. The magnitude of the life insurance business, as it is called, is very great indeed.

Turning to the subject of sickness insurance, we need to have a broader, a wider development. We have very little sickness insurance in this country, and most of that is limited to the people who need it least. We have practically no health insurance for the great masses of people who need it most. The sickness is a measurable contingency that we can determine with great accuracy.

I understand that there are about 80,000 nurses in the American Nurses' Association. Well, during this coming year, if it is a normal year, 20 per cent of the nurses in the American Nurses' Association will be sick for a period of more than seven days. Sixty-four thousand of them will escape during the entire year any serious illness. This coming year 16,000 nurses will be sick during the period of the given twelve months. They will be laid up for more than seven days. Of the 16,000 who are sick, only 35 per cent, or 5,600, will be sick for any considerable length of time. Fifty-six hundred nurses of the 80,000 will, in the course of the next twelve months, assuming it to be a normal year, have a sickness lasting over thirty days. About 500 or so will be sick for more than six months and of that number a certain percentage will be sick for more than a year, beginning sometime during the coming year.

It will be seen from these figures that the total amount of sickness is small, but it will be observed that the bulk of the burden of sickness is borne by the people who are sick for more than thirty days and especially by those who are sick for more than sixty days, ninety days, six months, and a year.

Sickness, then, being measurable, being a calamity that falls unevenly upon people, is a thing that especially calls for insurance to meet it. Likewise with accidents. We know about the extent of accidents, and fortunately we have to some degree provided for accident insurance through workmen's compensation systems. But in the case of nurses, workmen's compensation does not apply, except where nurses are employed by hospitals, or by industries, or by schools, or public departments. Nurses ought to receive compensation for all kinds of accidents and for

diseases contracted in the course of employment, from the workmen's compensation fund. But the bulk of nurses are employed by individuals and in such cases workmen's compensation does not apply. As a rule it applies only where there are three or more employees and in the case of nurses there is usually only one employee in the family where a nurse is working. So the bulk of the nurses do not get protection under the workmen's compensation law, in the case of accidents and occupational diseases, as the laws now stand.

Let me interject right here a recommendation. I do not know what the American Nurses' Association may have done upon this matter in the past, but I commend to them the very serious and systematic study of the subject of workmen's compensation as it relates to nurses in case of accidents and occupational diseases. I think as a rule it will be found that an occupational disease contracted in the hospital is considered an accident. The subject is well worthy of study because it ought to be provided, in some way or other, that every nurse, no matter for whom she may be working, whether an individual employer, a hospital, an industry, or a school, should receive compensation for that which is plainly and clearly an accident occurring in the course of employment.

There is next the subject of old age, a baffling subject. In all lines of work we find today men and women being discarded from employment and being thrown upon their own resources, to live out a lengthened time of life. We have increased the length of our lives. We live fifteen or sixteen years longer than the generation that was born only twenty-five years before us. We are going to live much longer than we do now. The number of people past sixty-five increases not only in proportion to population but much faster. There are half a million people over sixty-five years of age in the United States in excess of what there would have been if the conditions of twenty-five years ago had continued to prevail. Five hundred thousand people over those normally expected to be employed must be provided for.

I do not know how the changing conditions are going to apply to professional people, especially to nurses. The American Nurses' Association, the business of nursing itself, the professional nursing business, is not old enough to give us much of an indication as to what is going to happen in old age for the nurses. Whether or not men and women, especially women, will be employed continuously in old age we cannot tell. Whether or not the nurses will be affected as much by this change that is affecting everybody else is hard to say, but I am of the opinion that it will affect them very seriously. It is quite probable, though, that they will be able to find employment as long as their physical ability lasts, so in old age it is quite likely that it will be a problem of physical disability rather than one of employment and rather than one merely of old age.

Provision for sickness, accident, and old age is the very minimum if we are going to have that kind of security which human beings ought to have. It is a sad thing that men and women must face the kind of uncertainties that they now face. It is sad because it isn't necessary to face these uncertainties. It is possible through insurance to meet the risks of sickness, accident, and old age, meet them adequately, meet them in such a way that all may approach the future with a degree of confidence that, come

[illegible] may, they are not going to be driven into poverty and dependency.

There are at least four ways in which professional people can be insured: first, individual purchase from a private insurance company; second, social insurance through the state; third, group purchase of insurance; fourth, mutual insurance of a group through its own organization. These four methods prevail in the carrying of insurance and I should like to speak briefly about each one.

Individual purchase from a private insurance company is the method that has been generally used. One can buy almost any kind of insurance, even against bad weather. One can buy insurance against any possible calamity. But the individual purchase of insurance has two very serious defects: first, the people who need it most do not buy it; second, if they buy it, it costs too much, more than they can afford to pay. Insurance managed by a private company must provide not only for the expenses and losses but also a profit for those who are engaged in the business. Individual purchase of insurance falls down exactly where it ought to be strong. It falls down in that it doesn't reach the masses.

Social insurance through workmen's compensation against industrial and occupational disease, through mothers' pensions, in cases of mothers having dependent children, and through old age pensions and old age annuities, is a form of insurance that is slowly but surely developing in this country. Workmen's compensation is now found in forty-five states, in varying degrees of efficiency. Mothers' pensions are now found, I believe, everywhere in the United States. Old age pensions are rapidly developing, and are already found in at least ten or twelve states of the Union. Three of the greater states, Massachusetts, New York, and California, have recently provided for state-wide systems.

This form of insurance, however, does not meet the immediate needs of professional people, except in the case of workmen's compensation. It does not meet the needs of nurses who especially want to have, not the minimum of protection to prevent them from going into poverty or destitution, but the minimum that will make for a decent and comfortable living in the case of calamity happening to strike them.

The third method is group insurance, group purchase of insurance. This group in front of me, organised together, could go out to a life insurance company and buy for the group the kind of insurance it wanted. It could go to the insurance company and buy health insurance without medical examination, taking the members as they are, the strong with the weak, the physically fit with those who are not so physically fit, averaging all together. This group could go out and buy accident insurance, life insurance, or old age annuities for the group as a whole. They could buy anything that was wanted by a group and for far less than it would cost individually. Moreover, by buying in a group all people will be included, the weak with the strong, those who wouldn't buy it individually as well as those who would. The whole group would be in, and when a calamity happened to any one, all would bear the burden. The individual would not suffer the whole loss.

The fourth method, the method of mutual insurance of a group by itself, through its own organization, is essentially the group method carried out through a mutual plan without the aid of a commercial life insurance

company. The American Nurses' Association, or a state association, or a local association, might decide that a mutual insurance plan would be developed and that all should be protected against sickness, old age, or accidents.

The four methods provide rather broadly for the insurance of professional people in those things which they need insurance for most, but, of these, social insurance, group insurance, and mutual insurance are the three most essential or most valuable in carrying out the program.

What shall we accept as our basis if we are going into the social or mutual insurance business? I am glad to note, in the report of the committee just presented, that a clear distinction is drawn between relief funds and insurance funds. Your fund today is a relief fund and not an insurance fund. As was explained, there is no relationship between the losses and the amount paid in. The amount paid in is whatever is paid in voluntarily. The amount paid out is whatever is paid out to those who are selected by one process or another for benefits. It is not an insurance plan.

If you are to establish an insurance plan for the purpose, there are certain principles that must be followed. First, rates must be adequate. You can't get something out of nothing. You can't get more out of the fund than you put in. There is no way under heaven by which that can be accomplished, and yet that has been the curse of all insurance. People have thought that insurance was magic, and that there is a fund, as some people think there is in a bank, and that all you have to do is to go and draw a check on it, never thinking that the cash must be put in before the check is drawn.

It is strange that intelligent people should not see that, but I have known scores, hundreds, of my friends from time to time in the past who have been misled by fabulous stories of what they were going to get back, little realizing that one couldn't get back more in the long run than had been put into the scheme.

Rates must be adequate to meet the measured losses that you are insuring against. If you know what sickness is going to cost, then you know that you must provide so much per member in order to pay those losses definitely upon a fixed basis.

Secondly, premiums must be automatically collected. You cannot depend upon voluntary payments by individuals of their monthly or yearly dues. If you do so depend, you must have a corps of collectors who go around continuously, as in the case of the burial insurance companies, going from door to door, collecting week by week and month by month, making certain that everybody pays, in order that if the calamity comes they may be protected.

Premiums must be automatically paid, and, in the case of the American Nurses' Association, a local nurses' association, or a state association, premiums for whatever insurance was to be carried might be collected as part of the dues.

Third, all members must be covered. If you are to have a mutual insurance or a group insurance plan, if you are to have insurance in a life insurance company on a group, or if you are to have a mutual insurance plan, then all the members of the group should be included. If they are not, you are likely to have left out just the ones who are going to [illegible] the most [illegible]. [illegible] you do not include everybody in the group there will be, if your premium of

selection is used, by self-selection at any rate, those who are perhaps the most needing the insurance most, the least healthy, for instance.

Fourth, guesswork must be eliminated. There is no place for guesswork in insurance. Insurance is a scientific business and there is no need for guesswork. The actuaries in the different insurance companies work out with a nicety of mathematical precision exactly what it is going to cost under given circumstances. There is no gamble about it; there is no guesswork about it. If it is based upon guesswork, it is built upon sand. Yet it has happened in the course of time that even very able men have overlooked at this point the simple principles of insurance.

A few years ago, Andrew Carnegie provided insurance for aged professors in colleges, by creating a great fund, evidently without any consideration on the part of the men who framed the plan, or Mr. Carnegie himself, that there must be precise knowledge of the costs. It was demonstrated in a few years that the original plan had to be abandoned; it had to be put upon a basis of mutual insurance, in order to meet its obligations.

Teachers' insurance plans have been developed in numerous states and cities without any regard to what it was going to cost.

I do not suppose that I have any special call to recommend to the American Nurses' Association exactly what they should do, but there are certain things that I might suggest, at least. In the first place, nurses ought to have insurance. I don't know of anything that needs insurance more than they do. They are in a hazardous business. They are in a business that is hard. They have certain advantages on the medical side, in that they are close to medical care. They may be able to get medical care cheaper and better and perhaps get it entirely free. They have that advantage over a great many people outside, but the uncertainties of their profession, the fact that they are not connected with any group that can be insured as a group, other than themselves, make it necessary that something be organised for them. We have, as examples, the teachers, policemen, firemen, public employees, and numerous other groups to copy from in the formation of such a plan.

Specifically, I do not think it is feasible to run a national insurance plan for 30,000 nurses scattered all over the United States. I don't think it is feasible for doctors, for lawyers, or for college professors, or any other group scattered the way they would be throughout the entire country, to run an insurance plan. It is already demonstrated how difficult it is to run a relief plan that way. It may be that it is too great a task to run a state-wide insurance plan through state associations of nurses. I cannot say, but I rather believe it is. It is certainly within reasonable expectations that a plan could be established in any given district association of nurses where the group is within range, where there is a mutual interest, where the members can protect themselves against those who might be fraudulent in their intentions, though let me interpolate here the statement that there are very few dishonest people in this world. Let me interpolate the fact that in the case of insurance there are comparatively few, so few that we can consider that it is negligible in our plans though, of course, it must be safeguarded, who would take advantage by any means of malingering.

But you say that possibly it is too

uncertain, the group is too small in a district association of nurses. Here is a suggestion concerning the organization of mutual health insurance, because for the time being that is the most essential of all these forms of insurance; namely, a local group, organized on a mutual health insurance plan, including all the members of the association within the area, that would be in some way coördinated with a state group that would form a sort of super mutual association, to protect the local associations against possible disaster through the calamities of epidemics. And the national association might use its funds for the purpose of safeguarding individual groups and state groups from financial losses and disasters, as a sort of emergency insurance.

Lastly, and here is the work I think for one of the great foundations, one of the foundations might provide for the planning of such an association; such an organization might stand behind in the experimental stages of the work to be organized; such a foundation might be prepared to help in times of financial troubles, and thus to safeguard the building up of a scheme of insurance that would be financially sound.

These are merely suggestions. Upon the one subject of insurance itself, I have no hesitation in recommending to everyone not merely that they have insurance but that they have it on a social scale, in order that the benefits of the insurance may be more widely spread. We do need to have a broad scheme of health insurance for all our people, but I think that will come only through the development of mutual and group arrangements of the different professions and organizations. We are finding it, incidentally, in the Milwaukee Street Railway and Light Company, and in scores of other organizations, where a mutual system of health insurance, including health care and, of course, the loss of wages, is provided. We need to extend that through all groups, so that the calamity of sickness will not take its toll so constantly, so that it will not continue to drive men down, to be that cause which is estimated to be something like 25 to 50 per cent of the cause of all poverty.

We know the problem; we know how it can be handled. All we need is the practical common sense to organize in such a way as to make it most economical, to make it serve us, and to make it most broadly social in its effect.

I should welcome the sight of a great body of people so intimately related with problems of health as the American Nurses' Association embarking upon this particular type of project. My suggestions are merely tentative. Your committee has been working bravely at the subject. It has come to sound conclusions, such as you heard this morning,* as to where you stand today. While it is not my province to recommend, I do suggest the possibility of a broader extension of schemes of insurance, gradually emerging from the health insurance side, until you have covered all the other phases of insurance, covered all the problems that make for disaster within your ranks.

*Presentation of the report of the Relief Fund.

# Discussion of Dr. Lapp's Address on Insurance for Professional Groups[1]

EMILIE SARGENT, R.N.

DR. LAPP stated that there are four types of insurance of interest to professional people: that is, sickness, accident, old age, and death; and that at present there are four principal methods of procuring these four types of insurance: through individual purchase; through state legislation, such as the Workmen's Compensation Act, and the slowly developing legislation on old age pensions; group insurance, which is purchasable by employed groups from reliable insurance companies; and fourth, a mutual insurance of a group itself, that is, where the members create their own insurance protection.

From the point of view of the Michigan State Nurses' Association Study of Insurance, our committee has put its hope and its emphasis on the education of the individual to purchase her own insurance and to create her own savings account. Dr. Lapp points out the weakness of this measure inasmuch as it fails, usually, to reach those who need protection the most. He states that group insurance reaches more of the masses and is therefore more democratic.

The Michigan State Nurses' Association has laid its problem before four of the outstanding life insurance companies. Not one has offered to insure us as a group because we do not have the employer-employee relationship which is required by group insurance.

We have not thought of entering into the fourth plan of mutual group insurance because it involves an outlay of too much money, and we are not at all sure that a professional group should build up its own insurance plan. Until some more satisfactory plan has been developed, Michigan will provide a relief fund which will be administered as any case-working agency administers relief. Thorough investigation will be made, using the local official and non-official relief organizations, when advisable, to rehabilitate the nurse who needs this type of assistance; or, if a small gift or loan of money is all that is necessary, it will be given from the Michigan Relief Fund to members living within the state.

The Insurance Committee firmly believes that the individual nurse can be interested in insurance and saving and that it is the association's definite responsibility to make it possible for her to secure information along these lines. Any state association can carry out much the same plan as we have in Michigan. We are fortunate in having state headquarters, with a full time secretary and certain helpful equipment, such as an addressograph machine. We publish a monthly bulletin which is sent out to the individual members and to the training schools. You will see that it is easy then to reach the individual member by bulletin and by letter. It is well to remember that if you have a committee, with a financial adviser, endorse four or five good savings plans and insurance plans, these companies will be glad to bear the expense of mailing their literature to the individual members of the state association. They are also glad to pay for advertising space in the bulletin; they are also willing to buy space to exhibit

[1] Given at the Biennial Convention, June 11, 1929.

at a state annual meeting and to furnish a speaker for the program if desired. They are just as willing to send speakers to district meetings. The professional organizations are merely the means of putting the company that has a good financial plan before the nurse members. In our state, the Hartford Foundation and the Insured Futures, underwritten by the Bankers' Trust Company, have sent their literature to our individual members at their own expense.

The thought which impressed me, as I listened to Dr. Lapp's very interesting and stimulating presentation of this problem of professional insurance, is the fact that those groups which have successfully taken out group or mutual insurance, are professions wherein the largest numbers are in salaried positions; for example, the teachers and social workers; even the trades groups and the city employees, such as firemen, police force, etc., are salaried groups. In the nursing profession, 60 per cent are non-salaried workers, who collect for their services by the day and whose work is seasonal and unstable.

The question in my mind is whether or not we should try to make a plan to fit this 60 per cent, as they are the group who need protection the most, or would it be more constructive to reduce the number of non-salaried nurses? The reports from the Grading Committee all point to the fact that the nursing profession needs stability of employment. We have agreed with the Grading Committee that hospitals should employ more graduate nurses on a salary basis, that these should be nurses employed on a full-time salary basis to go into homes to give part-time nursing, or so-called hourly nursing, in our cities, and it is hoped that such a plan can be worked out even in our semi-rural communities. We probably shall always need a surplus of nurses for peak periods of illness, and if these nurses were affiliated with bureaus of nursing, now called registries, our insurance plan would solve itself, for any organized group where the employer-employee relationship exists, can take out group insurance. Likewise it is much more possible that the nurse on a steady income will be able to individually purchase her insurance and keep up her own savings plan. Therefore, when we have carried out the suggestions of the Grading Committee, the problems of our Relief Fund and our insurance question will have solved themselves. The task is in our own hands. Our alumnæ, district, state association members can do much by keeping this topic alive and using every opportunity to promote it in the membership and to interest the lay people in their community to support us in our effort to become economically stable.

## How Public Schools Can Help

THE public schools can help the nursing profession by: First, acquainting the pupils with the opportunities of nursing; second, encouraging and encouraging those who are interested and capable; third, providing [illegible] to lay a good foundation for the profession and the [illegible] into [illegible] [illegible] [illegible] by the [illegible]

[illegible] and if [illegible] [illegible] [illegible]

# The Grading Reports Are Mailed!

[illegible] visitors to headquarters have been gently led by the hand, and invited to come and peek at the Grading Committee. It has been a sight worth watching, and very far indeed from resembling anything which people usually think of as a child statistical research office. The grading reports have been getting ready to mail.

Early in May the first steps toward the actual mailing job were begun by the preparation of large manila envelopes. As will be remembered, each school had been invited to send in the names of those people whom it wished to have receive copies of the confidential report for its school. Somewhat to the consternation of the Committee, this invitation was accepted so eagerly that some schools asked not only for three or four copies, but for twenty, or thirty, or forty, and even up into the seventies. All told, there were 10,500 people whose names and addresses were submitted to the Grading Committee with requests that they be sent marked copies of the confidential report. Envelopes had to be prepared for all these people.

In order to handle this part of the job, the Committee ordered gummed labels, printed with the name of the Committee in the corner, and arranged in long strips with perforations between, tightly rolled with 1,000 labels in each roll. Typists laid these rolls beside their machines and ran them through, one label after another, without being obliged to insert each envelope. As these rolls were finished they were passed along to other members of workers, who checked the typed addresses with the hand writing on the original report from the school. [illegible] Grading Committee workers [illegible] superintendents who [illegible] their reports on the typewriter or printed the names by hand! After the labels had been typed and checked, a third group of workers tore them apart and pasted each upon a large manila envelope. All of this work had been done in May, and the boxes of envelopes have been piled ceiling high in the storage room, waiting for the great day to come when the first report would be printed and ready for distribution.

On the first morning back in the office, after Milwaukee, word came that huge wooden packing cases were waiting to be delivered. Where could the material be put? There was no space in Room 1647, for that has for months been filled to capacity with extra workers and their paraphernalia. The packing cases contained the grading reports, and the supply of blank reports for each state contained certain pages which were different from those in the reports for other states. It was, therefore, necessary to find some vacant areas where forty-nine different piles of reports could be laid out and kept separate from each other. Any one familiar with the crowded conditions at headquarters can understand the dilemma.

It was the New York State Nurses' Association which came to the rescue. "The New York nurses," said Miss Hicks, "are delighted to coöperate with the Grading Committee. We gladly offer you our floor." The offer was instantly accepted. One after another the great packing cases were wheeled down the hall and pried open. The fifteen members of the Grading Committee staff, in Indian file, made a never-ending chain, passing the packing box, picking up a bundle of blank reports, carrying it into Miss Hicks' office, placing it on the floor in its proper location, and scurrying out again for another load. Within half a

day all of the reports had been unbound and piled, but there was practically no space left in the New York State Nurses' Association office!

The next call was for fifteen fountain pens to be loaded with red ink, for bottles of red ink, and sets of ink eradicator, the last very much in demand. A master sheet had been prepared for each school, indicating the rank of that school on each of the major items reported upon in this first section of the grading study. A special corps of workers took these master sheets and one green report book for each school. From the master sheet the worker located where each of the ninety or so red ink entries was to appear in the green book. She made the entries and another worker checked everything she did, so that there was prepared for each school one master copy in which every red ink entry had been verified. Then came the rush job. Each worker received a master sheet and a master copy, together with as many blank copies as the school had requested, and proceeded to make red ink entries as rapidly and as accurately as she could. The mailing began with schools on the Western Coast and worked eastward, in order to make the dates on which schools would receive their copies as close together as possible.

The work spread out. It is no easy matter to make identical red ink entries in, say, twenty books when the workers are sitting so close together that they hardly have elbow space. Drawing boards were brought out and balanced between desks and upon card tables, to furnish extra writing space. An appeal for an unoccupied room resulted in permission to use the little dark, unventilated cubby hole where motion pictures are sometimes shown. New electric light bulbs and a baby fan made the place habitable, and the actual filling, sealing, and mailing was transferred there. As the copies for each state were finished, inserted, and sealed, progress was noted on an office diagram in which the black portion represented how far the work had gone. As the black portion grew steadily day by day, there was mounting excitement in the Grading Committee office. Ten thousand five hundred copies is a large number. They called for 945,000 red ink entries. The stamps alone cost $1,470. The empty envelopes, packed tightly together, before they were filled occupied twenty-two large corrugated paper cartons. When filled, sixty-six mail bags were required to carry the load.

Nearly one-third of all the schools joining in the study received individual letters from Stella Goostray, who has been appointed by the Joint Nursing Committee on Educational Policies to coöperate with the Grading Committee in this work. Miss Goostray transferred her office from Boston to the New York headquarters, and has been burning the midnight oil in her determination to have her part of the material ready in time to go out with the main reports. Great cardboard cartons of Goostray letters have been carried up the long aisle from her office to the Grading Committee office, and there has been a careful matching of letters with reports.

Besides the reports to the individual schools, sample copies, with the identities of schools concealed, but marked to demonstrate the method used, have been sent to each member of the Grading Committee, to the leading nursing and hospital magazines, and to the secretary of every state board of nurse examiners. All of this work is in the last stages as this article is being written. Long before the printed copy of the August *Journal* reaches its readers, the last mail bag will have

been filled and the Committee staff will be hard at work, preparing Section 2 of the Grading reports.

Letters are already beginning to come back from schools which have been among the earliest to receive their copies. Two bewildered trustees have written, stating that they have received the reports but do not know which schools are referred to. In order to protect the identities of schools as far as possible, it has been necessary to refer to each school by its code number only, since to have red ink copies traveling through the mails or lying on desks with the names of the school written out in full, would inevitably mean that some people, who should not, would gain access to the material. Word is being sent hastily back to these trustees, telling them which schools the reports fit. One of them has reason to be bewildered, since he is trustee of three schools, all sufficiently alike in size and type so that he cannot separate the reports.

A few letters question the figures reported by the Grading Committee, the writers apparently forgetting that the results are based upon what they reported a year ago. Conditions have changed in their particular schools since. Several letters from superintendents of nurses and from hospital trustees have been written to thank the Grading Committee for its service in making available a clear and simple discussion of problems concerning the student body, and stating that the writers are waiting eagerly for Sections 2 and 3 of the report. Still other letters are raising questions as to what they themselves should do. Some of these letters are being referred to Miss Goostray for specific help. Present indications are that Miss Goostray and the Grading Committee staff will be busy women for the rest of this summer. It is hoped to have Section 2 of the Grading Study ready for consideration by the Committee early in September.

## Samples

### *From the Early Acknowledgments of the Grading Committee's Findings*

I AM impressed with the uniqueness of the presentation, with the ingenuity with which the content is assembled, with its candidity, and with its general soundness. . . . I wonder if I may have an extra copy of the report?—*Superintendent of a Famous Metropolitan Hospital.*

A jolt is the only way to describe what the report gave me, a disturbing, self-satisfaction-leaving jolt. . . . The grading is valuable, enjoyable, salutary and cause for heart-searching and self-taking. We are grateful to you for it and shall hope to profit by it immensely.—*Head of a Famous School of Nursing.*

. . . inspiring. It verifies the weaknesses we have known, and I am sure the report will be a great help in showing our directors where we are and something them we need to do better.—*Director of Nursing Service.*

I intend going over it fully with our Superintendent of Nurses and then take the main points of interest before our Training School Committee, prior to submitting the entire report with any recommendations to our Board of Trustees.—*Hospital Superintendent.*

. . . while I find it of great interest I am disposed to dissent from its general findings, because I feel that the present situation with us is far better than is indicated in your analysis.—*Hospital Superintendent.*

. . . inasmuch as we are limiting the admissions to our school, and supplementing our nursing service with graduates, and nurse helpers, I am sure you will feel that serious thought has been given to the problem of oversupply from our standpoint.

Our fall class of thirty, which are fifteen less than the corresponding year of 1929, consists of four-year high school graduates from

[illegible] of whom have climbed a goodly number of its many years.—*Director, School of Nursing.*

A study of the mind will be a real pleasure to me in connection with the Training School. I have observed with interest the progress of the training schools as well as with pleasure of the graduates. I am sure my visit will be a pleasant one.—*Superintendent of Nurses.*

I was greatly interested in the ingenuity and cleverness of the nurses' training school, and shall be glad to co-operate with them in the matter of [illegible] in the study. An inspection is always helpful, interesting and useful, especially when [illegible].

The [illegible] was received by the nurses of the town calling for only [illegible] and a very successful [illegible] May I [illegible] Alumnæ [illegible] like to have [illegible] our Alumnæ [illegible] all [illegible] this [illegible] [illegible] [illegible]

# Miss Loveridge Retires

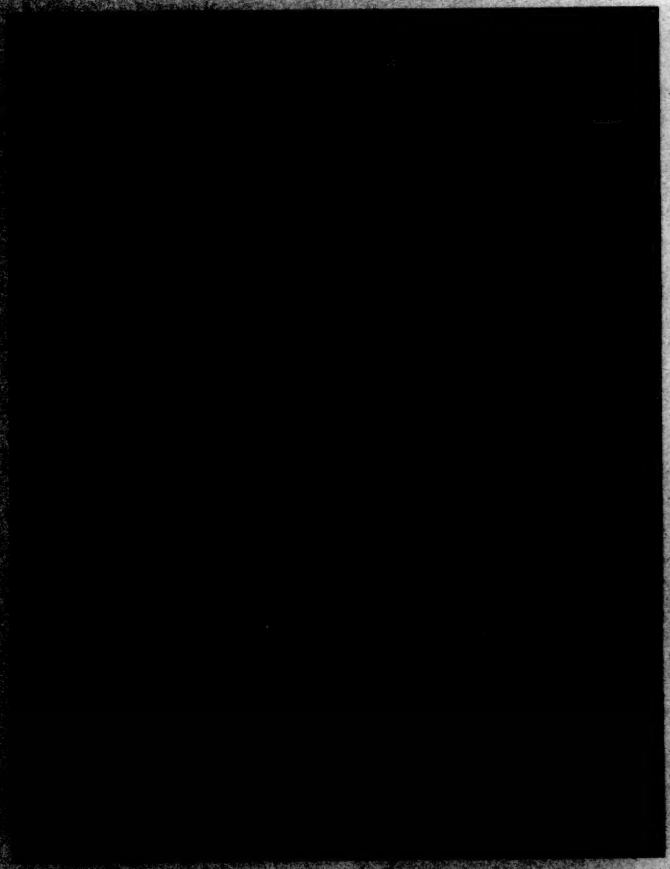

After forty years of arduous, [illegible] and constructive [illegible] service for the Good Samaritan Hospital, Portland, Oregon, Emily [illegible] Loveridge has retired to [illegible]. A native of New York [illegible] A graduate of the Bellevue [illegible] of Nursing, Miss Loveridge [illegible] in 1890 to become superintendent of nurses in the first [illegible] training in the Northwest. [illegible] work was truly pioneering for the hospital of which she became superintendent in 1905 gave little promise of becoming the stately and widely useful institution it has grown to be, in its setting of fine old trees and charming gardens.

The lonely young superintendent might have been less homesick in those first months of adjustment, could she have foreseen that the time would come when the hospital world would acclaim her "a dean of hospital administrators" and would welcome her to its highest councils, and when

nurses, not only of the Northwest but of other parts of the country, proudly would do her honor.

Some of Miss Loveridge's "Reminiscences," quoted from the Bulletin of the American Hospital Association, may be found in our "Miscellany" for June, but many pages would be needed if the complete story were told. In a very real sense, Miss Loveridge became a leading citizen of Portland, or, as she modestly put it, "the hospital had large community interest." She tells, for example, how "During one year of unemployment, we aided the unemployed by furnishing one hour's work for each meal, our own employes acting as foremen for a given number of unemployed. We painted, calsimined, scrubbed, washed windows—did anything to give them employment enough to earn a meal."

With such a spirit of broad charity animating and directing all activities, with administrative powers that balked at nothing needful for the institution, it is small wonder that the hospital and Miss Loveridge have held the affectionate and grateful interest and support of the people of Portland and of the State through the years.

In her resignation Miss Loveridge said, in part:

> Forty years is a long period, and having completed that period of time as superintendent of Good Samaritan Hospital and superintendent of the Nurses' Training School, I am desirous of resigning my present duties.
>
> It has been my intention to see the hospital given over to a college type hospital to the metropolitan superintendent of the Good Samaritan Hospital today. My wish has been largely carried into the future of the institution and it has a very great place in my heart. It has not been an easy thing to come to a decision to give up my life's work, which have been so long and so pleasant, but I feel that I should like to have the few remaining years of my life to do the things which I have not been able to do during past four decades. I intend to make my residence in Portland, although I shall make visits for the winter in the East among relatives and friends.

The affectionate esteem in which Miss Loveridge is held by the Board of Directors, of which Bishop Sumner is chairman, is substantially shown by their provision for her future. Miss Loveridge retires on full salary. She is to be succeeded by Carolyn E. Davis, who has won distinction in the Northwest as Superintendent of the Minor Hospital, Seattle, and, more recently, in a like position at the Everett General Hospital. Miss Loveridge has the satisfaction of turning her work over to one whom she admires and has long called friend, one who brings vision, vigorous enthusiasm, and the fruits of arduous preparation to the new task.

## Miss Fitzgerald's Appointment

ALICE FITZGERALD, "International Nurse," has been appointed Director of Nursing at the Polyclinic Hospital, New York City, beginning August 1. Miss Fitzgerald has had wide administrative experience both in this country and abroad. She helped to organize schools of nursing in Serbia, Czechoslovakia, and Poland, was advisor in nursing on the staff of Governor General Leonard Wood in the Philippines, and of late has acted as nurse consultant to the Siamese Government to reorganize the school of nursing of the university hospital at Bangkok.

## Age of Mothers in Manhattan

STATISTICS from reporting birth statistics for Manhattan were disclosed in a report by the health commissioner, who showed that although the child bearing age is normally between the ages of twenty-one and forty-five, in 1920, twenty-one babies were born to mothers who were younger than their fifteen years of age and, especially noticeable, nine babies were born to women beyond the half century mark. Of the total of 43,202 births in Manhattan in 1920, 25,170 were born to mothers between the ages of twenty and thirty.

# *Some Specialists*

## Anna L. Gibson, R.N.

MYRA B. CONOVER, R.N.

IT is a matter of course to hear the directors of training schools for nurses say: "We welcome the young nurse into our schools. She is so enthusiastic, so eager, so intense, so quick to grasp opportunities. It is she who blazes the new trails—trails of which the more mature nurses never dreamed." This is true in general, but some of the older nurses are still setting a high standard for the "young nurse," and outstanding among these is Anna L. Gibson, Superintendent of the Collis P. Huntington Memorial Hospital, Harvard Medical School, Boston, Mass.

Miss Gibson, as was then expected of the youngest daughter of a large family, after completing her high school education remained at home as companion and helper to her elderly mother. When she was thirty years of age, a widowed sister offered to take her place in the home, for she longed to become a nurse.

When she entered the Boston City Hospital Training School for Nurses, in 1903, she took along her beloved old violin—a few weeks later she was an enrolled student at the New England Conservatory of Music. However, the study of music did not interfere with the study of nursing. In those days, theoretical instruction in nursing was limited, and no stress laid on case reports and so on. Nevertheless, Miss Gibson, in her daily notebooks, kept a complete record of her patients, current comments, clever pen sketches, and frequent, apt verses.

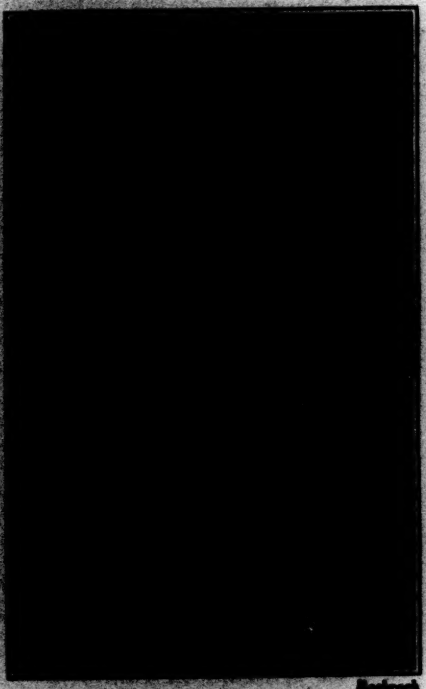

Bachrach

ANNA L. GIBSON, R.N.

Wherever and whenever a thoroughly dependable nurse was needed, Miss Gibson was assigned to duty. Not only did she always meet that responsibility but she always found

time and opportunity to get something worth while out of it. While a charge nurse on a contagious ward where a severe epidemic of diphtheria swept the city, she volunteered on her time off duty to assist with the preparation of the "culture slides." This opened the door of the clinical laboratory to her. She soon realized that this field should be open to all nurses; that for a nurse to carry out her duties intelligently, she must have the knowledge that only a course in the clinical laboratory could give.

Miss Gibson resigned as Matron of the East Boston Relief Station, in 1914, to accept the Assistant Superintendency of the Collis P. Huntington Hospital. This was a new hospital for "research for the management of cancer and allied diseases." Here she found a most congenial atmosphere. The doctors quickly recognized her capabilities and, as they were relieved from the hardship of the Medical School, she found the various departments open to her.

Ever true to her profession, she began sharing her knowledge with the staff nurses. At this time, owing to the medical profession, the clinical register closed for nurses in regular clinical courses. Lacking, as she also many college graduates, the education had fitted them for this line of work. As no classes or lectures were available for this group of students, she published her own.

During all this time she continued to broaden her own field of knowledge. She became deeply interested in the cancer problem and was really at home more of the lymphatic system. Here, under the direction of the late Dr. Francis W. Peabody, continued under Dr. George R. Minot, one of the largest leukemia clinics in America, was developed. In this work Miss Gibson took a most active part, becoming one of the best informed authorities on normal and abnormal blood cells and blood conditions. Whenever an unusual blood abnormality is found, doctors continue to seek her opinion.

Throughout all her work the importance of accurate records was insisted upon. For clinical work nothing is better than photographs. As the hospital could not afford the services of a first-class photographer, Miss Gibson mastered photography also. She follows the patient, from appearance on admission, on the operating table, or with radium applicators in position, the surgical specimen *en bloc*, and the patient at subsequent intervals. Not only does she do this work for the hospital, but for the private patients of the staff as well.

As an executive, she is able and capable. She has kept herself informed along the most modern business lines by successfully completing courses in employment management, factory service, and other allied subjects at Boston University.

In conclusion, just a glance at the human element side. Miss Gibson in charge of a cancer hospital. Stop and think what it means to the average patient to go to such a hospital! Miss Gibson thinks of that. Special stress is put on the way every one from the time [illegible] greets and treats the patient. So far as is possible, the [illegible] of [illegible] in her hospital. [illegible] the [illegible] of the hospital is a [illegible] garden. The patients and visitors are impressed by the cool, quiet [illegible] and her nurses, [illegible] to the sick [illegible] many take [illegible]

A noble life, well spent and full of inspiration to [illegible]

# Editorials

### An Anniversary

Just [illegible] years ago the tiny infant [illegible] grew into the present extensive, though unimposing, National Nursing Headquarters was born. Only a few nurses appreciate the courageous efforts which made this simple statement possible.

"Almost from the beginning of our organization, the need for Central Headquarters has been talked of, first by one group of members, and then by another, but there has never seemed to be a time to begin when all the conditions were favorable," wrote Miss Palmer in a *Journal* editorial in March of 1920.

Clara D. Noyes, laboring under the [illegible] burden of post-war adjustments in the American Red Cross Nursing Service, was President of the American Nurses' Association. How she found the time and the courage to plan the organization through one of the most important developments of its history nobody knows. Under her leadership, and despite the opposition of [illegible] and the timorous, the long-talked-of plans crystallized into action when the Red Cross, which had established a Bureau of Information to meet the emergent needs of nurses returning from war service, decided that it was inadvisable to continue the Bureau as a Red Cross activity. The necessary appropriations were [illegible] while the executive board took it over. After careful consideration by a committee of which Miss Nutting was Chairman, and on which all representatives of the three nursing organizations, this was done. Space was found at 156 Fifth Avenue, New York City, where the National Organization for Public Health Nursing was already established, and the Bureau was transferred from the local offices of the Red Cross. This was more than a mere transfer of function. The Red Cross provided complete equipment for the new office, financed the project for a year, and R. Inde Albaugh, who had been doing an important part of the placement service, became the director of the new office which, in addition to the placement and recruiting activities already under way, took on definite duties for the American Nurses' Association and the National League of Nursing Education. Space does not here permit a description of Miss Albaugh's heroic work for which the profession owes her a tremendous debt of gratitude for, according to a *Journal* editorial of August, 1920, the A. N. A., the N. L. N. E., and the American Red Cross were jointly represented, in the new office.

It is of particular interest at this time that this move was felt to be of urgent importance because of the need for a nation-wide recruiting campaign *"not only for the purpose of securing students, but for making better known the proper standards of nursing education and for enlisting the support of the public in maintaining them."* The findings of the Grading Committee show how ably the first of these three objectives was fulfilled.

The report of Miss Nutting's committee outlined joint activities and suggested that there were three ways

by which the Headquarters might be administered.

1. Pooling of resources and personnel, and investing responsibility in a committee with proportionate representation.

2. A federation of the bodies concerned with a central committee which shall be advisory.

3. A combination of these two plans by which certain interests and expenses shall be shared, others handled by each association, under the direction of a committee which shall act as a Board of Trustees. This is the plan recommended.

No such comprehensive plan was put into effect, but some of the principles were made effective through the Joint Boards. In 1921, N. O. P. H. N. and the embryo headquarters, which shortly separated into A. N. A. and N. L. N. E. offices, moved to the present location at 370 Seventh Avenue, New York City, chosen because the building housed the National Health Council, with its sixteen organization members. The placement of public health nurses became an activity of the N. O. P. H. N. and later of the Joint Vocational Service. The placement of nurses for institutional positions was taken over by the League and in time discontinued. Working coöperatively on an ever increasing number of projects, the administrators of all three organizations and their staffs, and the editors of the *Journal* have consistently endeavored to work out broad gauge programs. As Miss Taylor, then Executive Secretary of the League, said in her report in 1923: "We are trying to think in terms of the big thing we represent in the project for which we exist, rather than the organizations of which we are the secretaries."

In other words, each nurse who has, or has had, the privilege of working at National Headquarters has endeavored to expand her thinking to include not only the clearly defined activities of her own organization, whichever it happened to be, but also an appreciation of the programs of the others, and to think toward an ever increasing pooling of facilities and of knowledge in ways effective for the whole profession.

The developments of the ten years have been interesting and important. The N. L. N. E. has twice moved in order to provide space for its staff, now numbering three workers, the Executive Secretary, Nina D. Gage, a secretary, and a bookkeeper. It has had three executive secretaries during this period, Miss Taylor, Miss Pfefferkorn, and now Miss Gage. Services rendered, which, because of the small staff, have to be rendered almost entirely by correspondence, fall into three groups:

1. Organization correspondence, including work for the committees.

2. Vocational guidance, particularly for a large number of prospective students.

3. A medium of exchange between over burdened educational workers, for the results of studies and experiments in the field of nursing education.

The A. N. A., from that small beginning ten years ago, now has a staff of ten professional and non-professional persons working under the direction of Janet M. Geister. Agnes Deans succeeded Miss Albaugh; and Miss Geister, Miss Deans. The Association distributed at the convention a booklet, "Your Fifty Cents," which tells of the extreme care with which every penny of income is expended and of the scope and variety of the work. For example, "In 1929, 18,000 letters were written by the headquarters staff, 2,849 pages of mimeographed material were sent to the states, 95 copies of the President's Portfolio were issued, 22 convention packages were sent to the states"—all this in

addition to extensive field work, the [illegible] activities. The National Organization for Public Health Nursing brought its magazine, the *Public Health Nurse*, from Cleveland and incorporated it in its headquarters activities. Ella Phillips Crandall, Anne A. Stevens, Florence Patterson, Jane Allen, and Katharine Tucker have successively directed its activities. It has a staff of ten professional and eleven office workers. Briefly, its major activities are as follows:

1. In its special field the N. O. P. H. N. continues to serve as the standard-making body and central bureau of information.
2. To individuals and agencies it offers an advisory and consultation service.
3. Special studies are conducted by its statistical department and committees.

*The American Journal of Nursing*, beginning with a small office and a part-time secretary for the editor, has now consolidated its editorial and business offices with a staff of seventeen, all under the roof of "370."

Headquarters is a friendly place where visitors are always welcome. Student nurses come in classes; graduates singly or in groups, depending on their errands or their interests; professional and other guests from foreign lands are fairly frequent, for it is not only in our own country that "370" is thought of as a center of American nursing. There are also those who come seeking special types of nurses for important posts and those who come for advice on nursing programs. Many come with perplexing personal problems. It is a happy task to meet such guests and many of them more than repay for time expended by offering stimulating suggestions, by interesting new developments, and, in short, by increasing experience.

Personnel and space occupied are only two means of measuring growth. The annual Biennial, with its carefully coördinated, but varied, program, was a magnificent expression of teamwork at headquarters. It is significant that the executive secretaries, instead of pausing to enjoy that success, began to work, as their trains sped eastward, on plans for extending the service in new ways and for strengthening those services already established.

These are troublous times in nursing. There is general unrest among nurses and the profession is suffering from exceedingly uncomfortable growing pains. Each day brings reports of constructive programs and of work well done. Every mail brings expressions of the difficulties to the workers at headquarters. Energetically, faithfully, sealously, your representatives toil—some of them often far into the night—to meet the needs, to help solve the problems, to make studies, to hold the profession steady on its course of ever-growing usefulness and in steady effort to maintain and improve professional standards and to assist the individual, through whatever channels may be suitable, to find durable satisfaction in her service. We cannot be too grateful to those courageous and far seeing leaders who studied the needs, made plans, and showed the way.

The officers at headquarters are not superhuman. It is not always easy for overburdened nurses to see clearly the larger implications of the task. It requires keen intelligence and generous thinking to see over the barriers of one's own organization and realize that coöperative effort is needed or even, occasionally, that a task might more successfully be accomplished under the direction of another organization. But, year by year, the quality as well as the quantity of service to the profession and those whom nurses serve increases.

At the close of ten arduous years,

with clamorous demands and urgent needs yet unsatisfied, it is important for us to evaluate the almost incalculable service to individuality, and to individuals through competent organization, that has been rendered. We pause only to acknowledge our debt to those who believed that the principle of coöperative effort might be established in surroundings which would make such effort fruitful.

The officers on Headquarters enter upon the second mile with a record of substantial service as a background, with careful plans for steadily expanding service, and with high hopes for the future. A splendid start has been made on the program outlined by Miss Nutting and her committee. What shall the next ten years show?

*Miss Hall To Go in the Field*

AT the last minute before our pages close, word reaches us that the Board of the Presbyterian Hospital of Boston has granted Cassie M. Hall a five months' leave of absence. This is splendid news, for Miss Hall is to conduct an educational campaign for the Harmon Appreciation for the Advancement of Nursing. She will be available for state meetings, and makers of programs should communicate with her at once. It is a rare opportunity for nurses to hear from this nurse who has devoted much time to a study of the Association for Nurses made possible through the Association.

Miss Hall was President of the National League of Nursing Education when Mr. Harmon, out of sympathy for nurses who seemed to him to need guidance in making their later years secure, made the proposal which resulted in the present plan. She was made Trustee of the Association and is also a member of the Executive Committee. She is exceedingly well-informed on the whole subject of opportunities for nurses.

As all nurses know, Miss Hall speaks with a direct simplicity that carries conviction. Her acceptance of the appointment which involves as much travel as can be compressed into five months is a matter of congratulation. Her courage is a splendid one. Her usefulness will be in direct proportion to the opportunities provided for her to meet nurses in groups. There is general appreciation, think, as a profession, across any and yet thinking as carefully as they should of providing for their own future. Miss Hall is prepared to show a way.

## To the Students at the Biennial

L. L. Dock, R.N.

WHAT message can I send to you, the young generation? You have already had everything said to you! [illegible] I would merely add, more and more what we [illegible] as we [illegible] of your time as you go along through life. To [illegible] the human character you work in, more [illegible] people, power and history; [illegible] with the sympathy and [illegible] of your profession will become different from the usual routine tasks.

(Some of the members of headquarters, who had been invited to meet the students who attended the Biennial in Milwaukee, sent greetings.)

Department of Nursing Education

EDITED FOR THE NATIONAL LEAGUE OF NURSING EDUCATION BY NINA D. GAGE, M.A., R.N.

# Supervision[1]

W. H. BURTON, PH.D.

I WOULD begin by presenting a very general definition of supervision. Supervision is an expert, technical service designed to improve the efficiency of groups of workers under supervision. To teachers, the technical business of supervision is to improve the efficiency of the classroom teacher so to further the chief business of education, which is the learning process in pupils. You can translate that for yourselves better than I can.

The business of supervision with you is to improve the efficiency of people in training or of those who have completed their training but are still doing technical work where oversight is needed.

I will go further and quote another definition, from Fannie W. Dunn of Teachers College, well-known in the field of education, who has defined supervision very nicely in one long sentence. I like it because it stresses the human point in supervision and does not limit it up into the ideal and the [illegible] views. It is very [illegible]:

[illegible] supervision has the large purpose of improving the quality of instruction [illegible] by promoting the professional growth of teachers, and economically and [illegible] the realization of [illegible] by securing for teaching by [illegible]

[illegible], June 12, 1920, at [illegible] of the National [illegible]

Thus, primarily, supervision should promote the growth and the development and the better efficiency, personal and professional, of the people under supervision. Primarily it should do that. But we all know that, with the people we usually supervise, either their training wasn't complete, or they themselves are not completely up to par, and for various reasons we have to develop and correct deficiencies and to give specific directions as to what to do.

You can translate that, of course. The chief business of supervision in your field is to promote the growth of the people under supervision by any means that you can; to train them to take initiative, to take responsibility, to think for themselves, to go ahead on their own, and so on. But, secondarily, you are going to have to correct those people, to train them in service, tell them what to do, and correct them in their deficiencies.

So far I have presented general definitions. Specifically, how do we do these things? I shall give what I like to call a master definition, not because it is a master in the sense of being perfect and inviolable, but it is a master definition in the sense that it is pervasive and reasonably complete.

Supervision does four things in the main: *First*, inspection. And I stop there for just a minute to postulate that that isn't all it does. Too often

that is all it does, particularly in education. I don't know how you feel about it, but the first thing that supervision does is to inspect. It has to get facts. It must know the status; it must know what is going on. I will say how in just a minute.

The second thing that supervision does is training. That is, having inspected, obtained facts, discovered the situation, its needs, its weaknesses, its strong points, then supervision plans a definite program of training for the people in the situation, this training aimed directly at the situation, at the needs and deficiencies of the people. I shall elaborate on that at the end of my talk.

The *third* thing that supervision does is guidance. Some people don't see very much difference between training and guiding. I will make a distinction for you. In addition to guiding the workers, that is, in the sense of training them, telling them, directing them, it is also well always to lay plans and supervision programs for the stimulation of initiative and responsibility.

I said a moment ago, Guide the workers in trying things out for themselves. Because I do not know your work, or what you can do in this field, let me take less minutes to present a situation from education, and perhaps you can parallel it better than I can.

In the teaching field, in addition to training our teachers and telling them what to do, we must be directing the best teachers to try things out for themselves, to experiment with methods of teaching. I can see that it would be very dangerous to experiment in your field in the giving of medicines or in trying new nursing treatments but, as I say, I am not sure of the details there. In education we do try to have the teacher get started the routine, to figure out things for herself, to empower herself.

The third major function of supervision would be guidance in the sense of stimulation and encouragement of initiative, and participation, and thinking on the job.

There is a *fourth* thing that supervision does, and in the field of education this is really deep water and I anticipate it will be for you, because we can't do much of it under practical conditions. The fourth thing supervision does is to carry on a little practical research on the actual, immediate problems of the situation. I do not mean extensive pure research, such as the discovery of truth, but I do mean that the supervisory staff, be that staff one worker or an individual, or a dozen, or fifty, has as one of its inescapable obligations the obligation to do more than furnish a guide. Many problems ought to be met by carrying out some practical research procedures. Again, I can't illustrate from your field, but I can illustrate from the educational field at considerable length.

Let me go back and go over those a bit. I want to say some things about them. Let's go back to the first one, inspection. In the good old days in education, I suppose also in your field, supervision consisted of inspection. You probably have among your workers some whom you feel called on to direct, to tell corrections. They call it "supervision." You doubtless have found that, but that methodless method of inspection, the old type of supervision, was [illegible]

extends beyond the actual rooms of the laboratory or clinic where you do your inspecting.

What is the purpose of inspecting? As I have said, to find the facts, to know the situation, particularly the weaknesses, deficiencies, and possible betterments.

That leads right up to the second major function, the training of the workers. I want to point out that, in the old days in education, visitation—visiting the workers, going to see them—was a major phase of supervision and it probably was with you. It is not major at all. It is one of the functions for finding facts. You never can supervise properly by visiting a nurse, or a clinical worker of any sort, and helping her at the time, then visiting the next one and helping her at the time, and the next one. That is patchwork supervision. It is good, to be sure, if you have nothing better, but it is random, it is desultory, and haphazard. It is not conclusive and coherent and consecutive. That is, the training program of supervision is not a haphazard affair of training this worker. If this will help him, it is good, to be sure, but I want to point out the great possibilities of organising for a period of six months. In schools we do it on semester, quarterly and yearly basis. I mean the organising for a long period of time of a definite program of training. Your inspectional procedure this year with the group of nurses you have now may reveal that their needs are these, and these, and these. Last year your class was particularly good in two of these points and poor in something else. Therefore, for each year, whether you divide it into quarters or six months or any given periods, you organize a program of training based upon the needs of that particular group.

I will discuss that part of my talk,

that technic of training. You directly improve the worker on the job and then you inject into the training program certain things which we may call the general improvement of the worker in service. Let me illustrate from teaching, as I know that best.

In the training program with teachers we do two things. We train them and improve them in the direct performance of the classroom acts, we give them training in the direct technics of teaching. We give them training in things other than the direct classroom technics. We give them supplementary reading. We have conferences on things not directly concerned with the actual technics but remotely concerned with them, background material; we even sometimes have to give attention to health and recreational agencies of training.

Let's go to the third thing. I am not so sure this holds for you. I am a little bit in doubt here on the matter of guidance in education. We stimulate the better teachers to take on experiments, to help us plan the program of supervision, to make suggestions as to what ought to be done in supervision.

Then in your tentative suggestions, in so far as you can, you will guide your better people to assume responsibility, to develop beyond the routine level, and to look forward to better positions and better types of work. You will pick out the better teachers and stimulate them to look for promotion, and further training, and advancement.

There is one item in guidance in education, however, which is vitally important, and which I have no doubt does apply to your field as well. One of the items under guidance in supervision is the extremely important business of developing and maintaining morale, professional spirit, esprit de corps.

As we go about the country we find many good school situations but we find in the same cities mediocre and poor school situations. We are almost ready to say, in education, that the good school buildings are always to be found where you have a fine principal at the top. Pretty nearly every time you may have very good teachers but, unless they are stimulated, led, guided, and inspired by good leaders, they only do average work. Here and there, of course, individuals stand out. In this business of developing morale, esprit de corps or fine professional feeling and spirit, the supervisory officer can contribute one of the greatest things to the efficiency of the worker and the betterment of the general situation.

How do you develop morale, esprit de corps? That is important enough for me to take a minute or two. There are differing technics for developing morale. One is, of course, to maintain a personal attitude which is fair, sympathetic, kindly, and tolerant.

I shall never forget a young woman who came to my office in tears. I was assistant superintendent in a little city. She came in with her troubles and began to cry. She cried a bit and couldn't tell me what the trouble was. I tried to encourage her to tell me what it was all about. She had had trouble with her principal, no explanation, but this is what I got out between sobs: "He believes in me." She didn't have to say any more after that. Even if he were dead right he had no business in the principalship, and we had to tell him so.

Any group of workers, no matter if they make awful mistakes, are entitled to a courteous hearing the first time. If they repeat the same mistake, then you can be as rough as you

[illegible] But the attitude of the [illegible] who leads, directs, guides, [illegible] corrects, should be one of [illegible] understanding. That is [illegible] important item in [illegible] morale.

[illegible] is this: Within the limits of [illegible] energy, the supervisor should [illegible] when it is needed. That [illegible] young teacher, who [illegible] herself in a jam, needed [illegible]. She needs assistance right [illegible]. It may not be the time, or it [illegible] be the best time, for you to [illegible] not to get into that jam again. [illegible] willingly and happily when [illegible].

[illegible] thing is even more important [illegible] have a very grave implication. [illegible] way of developing and [illegible] morale is to ensure that [illegible] staff themselves know [illegible]. That is, a supervisor has a difficult job. She ought not only to know the difficulties but she must [illegible] suggestion to offer. They [illegible] be sure on some of the things that are constantly coming to them in order to help beginners, people in training and new people. The [illegible] that a supervisor knows, and is sure and confident, has a great deal to do with getting the support and enthusiastic following of the people under supervision.

To go back to my last point—research. As I say, that is deep water for everybody. In educational work we talk about it and we know how to do it, but we don't do much of it because we don't have the money nor the [illegible]. We are trying to do it. I suppose that in your field, as time goes on and it develops, and as you get more [illegible] and more money and more help [illegible] experiment, you can undertake [illegible] job, certain minor or [illegible] pieces of experimental tryout. [illegible] often ask if we in the professional field aren't as bad as any other. I can use an illustration in your own. I had to go to a hospital and was astounded at the professional level of nurses. I was there quite a while. It was a painful and unpleasant business, but I learned a great deal and I had a lot of fun.

I was staggered by some of the leading physicians in the hospital. One of them used a new instrument to remove tonsils. He showed it very proudly around the staff room. One or two of the older surgeons, men of consequence, wouldn't look at it at all. One said, "I have been doing it this way for twenty-five years, and it has been quite successful, and I am not going to fool with anything else." Needless to say, he didn't do any operating on me.

I was astonished, but we are just as bad in teaching. The worst thing you can do is suggest to an old-timer something that has come from a scientific laboratory, because she knows it is wrong before she has tried it. I wonder how many of these practical school administrators know this new education is wrong and are sure it is wrong. I wonder how they know, because they never tried it out.

To go back, in your field you can try out some of the new things. Where it is dangerous, it is going to get you into trouble. You can try some experimental technics, you can try out new things. I can't talk your language very well, but, at least, I can stress the research point of view.

To summarize: The functions of supervision are to inspect the situation. On the basis of that, to give the workers guidance, which is merely direction, training, help, and assistance; then guidance in the sense of stimulation. And, lastly, do such research as you can.

I want to develop four other points

which contrast traditional, old-time supervision with modern, scientific supervision. There are other points; these are the four most important, to my mind.

In the first place, modern supervision is not confined to visiting and conferring with the worker himself. Supervision today is an extensive, complicated, and far-flung program, involving many things beyond visiting the worker.

As I pointed out earlier, visitation will get you into a round of patchwork and of random and desultory supervision. Mark well, lots of it is good, it is very helpful at times, but the help is not continuous, but piecemeal.

Supervision today rests upon a planned program of objectives and means of attainment.

I want to make this second point. Traditional supervision was inspection. Today it is help and assistance and encouragement.

The third contrast (and I am sure this holds true for you as well as it does for us) is that traditional supervision was usually done by one person. Today in education from two to twenty people may supervise a given group of workers. And I think, from what little I know, you ought to have several supervisory contacts. Two or three judges are better than one, and two or three instructors, or five or three people planning, training, and guiding, are better than one. Let me put it this way: Traditional supervision is usually done by one person; modern supervision is usually a cooperative undertaking of two or more.

The last and fourth contrast in points that I will make is this: Supervision is not imposed from above. It is not authoritative. Mark well, it directs from above when it has to. There must be authority up there, but supervision develops out of the situation. Supervision develops out of the need of the workers under supervision. It is not imposed from above by a staff, but it is based on what the staff finds in the actual situation.

These are the four points I wanted to make. I did not have to bring them out a great deal in detail, but I mentioned them for the sake of emphasis, and perhaps it may clear up one or two points for some of you. I assume that most of you in this audience accept supervision; that is, you don't argue about it. You believe in it, in the main. In education, as you know, until just recently we have had to fight for supervision. In this district it is all right; we get by with it now. But until recently supervision was under fire, under suspicion. To the word "supervision" teachers were very antagonistic. Many of the old-timers still are.

I want to develop three or four reasons why supervision has taken hold.

In the first place, supervision is an accepted business principle in any complex human undertaking; that is, any undertaking in which several people work together needs unification and coördination. It is quite natural for people to differ in the way they do things, in the way they envisage the end, in the way they think of achieving those ends. In complex and important business it is necessary that somebody be responsible for unification and coördination. It is a universal business principle.

One of my professional friends, the other day, got out of some trouble from a dairy company which distributes milk and dairy products all through this region. They have many routes just as we do. They have many trucks, they have employees, they have little booklets that tell how they improve the morale and efficiency of their

workers on the farm or wherever it may be. They have supervision.

Some years ago, in Cincinnati, I had an interesting experience in renting my house for the summer to a gentleman who came there to be the head of one of the life insurance agencies. I turned over my home to him and told him, of course, to use anything there was in the house. In looking around the place he found some books on supervision. As it happened two or three of them were mine. I did not think he would read them. In fact, I thought he wouldn't. He picked one of them up during the summer, and when I came back three months later he told me, very proudly, that he had presented to his company an organized plan of administration for a supervising agency, for insurance agents all over America. He presented it to the home office in New York and, with some modifications, the plan was adopted. It is now in use in that insurance company all over America, and others follow it.

The point I am making is that supervision is an accepted business principle in many business corporations. The trained nurses and even the physicians have some sort of professional supervision, though it isn't of the rigid sort that we have.

The second is that among educators, the workers in business fields are presumed to be on a level with nurses. I suppose that the best trained nurse is underpaid in this country still. The best trained in all these fields is underpaid, in terms of an ideal, so that supervision is necessary, because the average worker in any field is not a highly trained individual.

The first reason I would give is practically true in education and I suppose it is with you, too; that even if the teacher were trained, she could not keep up with the new developments in the field. In education no school teacher could attempt to keep up with the developments in the science of education. She has to have an agency, a supervisory staff, which reads, digests, and corrects the new material to the level of the classroom worker.

That is enough on supervision, its functions, the contrast of the old and new, and the reasons for it. I am going to break away from that and present my last point.

In this connection I have mentioned several times the fact that supervision should be a planned program. Let me go through it rapidly. This is too good a point not to repeat. Supervision is not visitation. It is not helping this worker and this worker and this worker, though that is good. It is the planning, in advance, things to be done over a period of several weeks or several months.

The first thing to do is the inspection I have been talking about. Then, having inspected the situation, you make a list of all its needs. They may be deficiencies in the training of the workers, they may be new departures that should be injected, they may be corrections of procedures now being used. Whatever they are, make a long list. We pick out from that list, two, three, four or five (not more than four or five) major items and make them objectives. We may inspect a school and find that the children are below par in both speed and comprehension in arithmetic, speed in reading, or in both speed and knowledge. We have definite tests. A child in the fourth grade should be so good in speed. He should read so fast, and be able to comprehend completely a certain per cent of the material. We naturally test, and ordinarily children will be up to par if there isn't something the matter. You have to plan a

positively definite program to eliminate that difference, where they are found deficient. In another problem you may find that a whole school of children is prone to use certain language errors. You have noticed in your work every-day experiences that in certain localities certain language errors are common. Everybody uses them. At least there are certain distinctions of grammatical construction.

In the old days we used to say: "We will give him more reading, give him more of the same." We don't do that any more in education. If a child can't read, we find out what is the matter. Very often it is the kind of book or choice of material. We diagnose the case (that should be a familiar word with you) and then we prescribe. And, by the way, that is the very term we use in the field of remedial teaching. After we have diagnosed the case, we plan a program for remedial teaching. You see what I mean. We find out the books that are useful and we prepare them in advance and talk about the material in the book. It is of no avail to hand out books and bulletins and then have everybody meet and talk about them, but not talk about them in advance of the bulletins. We have group meetings and so on. We do a great many things like that. We actually check back to see if we get it right.

The great difficulty of educational supervision has been until recently, I think, that we set up a grand program of supervision, issued bulletins, and read some books, and had lots of fuss. At the end of the year we checked up and found that many children are better, but that many are badly taught.

I remember a gunsmith who lived down on the shore where we were spending the summer. He played with me as a boy. We had great sport making a mark and shooting at it. He was a very much better shot than I was. It irritated me a great deal and was very annoying. I couldn't shoot as well as he did, until I got wise to his system. Then it was nip and tuck. His system was this: He always announced what he was shooting at, after he had shot.

In the school business we have a little of that, but not much. We have principals and superintendents who issue annual reports pointing out what they have done. It is much better to set up a supervisory program earlier in the year and say, "We are shooting at this," and then go back and inspect it and see how well you have progressed.

I have tried very briefly to present to you the four major functions of supervision, certain points of contrast between traditional and modern supervision, the importance of the necessity of a planned, well-organized program of supervision so that you can carry on continuous work with the people you are supervising throughout the period involved.

# Supervision of Clinical Instruction[1]

MARY M. MARVIN, R.N.

THE first problem with which one is confronted in this discussion is that of defining the scope of clinical instruction. Is clinical teaching confined to the teaching which takes place in a hospital ward or does it also include the teaching of the nursing classes following the physician's lectures?

Supervisors of departments like the pediatric and surgical, who are familiar with the ward activities, ought to be the best prepared to teach the nursing classes related to these specialties. If these classes are well correlated with the work of the wards and are taught by the heads of the special departments, should clinical teaching not include the teaching of the clinical nursing subjects as well as the teaching in the ward? If this were done, there would be two distinct groups of clinical teachers, the supervisors and the head nurses.

To distinguish between these two positions, the definition stated in the 1918 report of the National League of Nursing Education will be used:

It is assumed that all should have the same meaning of the terms supervisor and head nurse, namely, limited to call a graduate nurse who is responsible for one or more wards in care of nursing service, or supervisor, whereas a graduate in charge of a smaller unit would be designated as a head nurse.

There are many reasons for the prevailing interest in more systematic supervision of ward teaching which it would be well to consider at this point. [illegible] the public, the nursing schools, and the medical profession in this country [illegible] progressive [illegible] of nursing. [illegible] of medical [illegible] hospitals, [illegible] [illegible] [illegible]

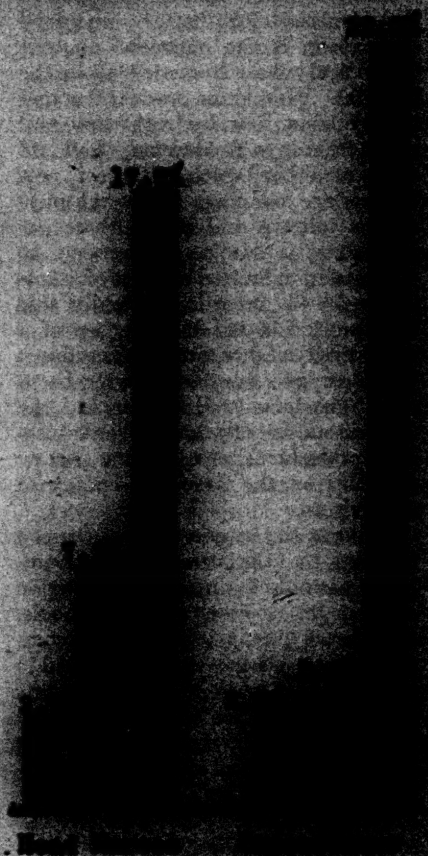

housekeeping. It consisted of inspecting equipment, cleaning the office, taking inventories, supervising the cleaning done by maids and orderlies, checking up and ordering household supplies, setting up standards for various kinds of ward supplies, and the like. The time spent varied from 8.5 per cent to 17.5 per cent. Some aspects of housekeeping are essential in the efficient supervision of a department, but many functions mentioned might better have been done by maids.

The third activity mentioned was supervising and teaching patients.

Time Spent by Head Nurses and Supervisors in Housekeeping Duties. Low, average, and high percentages are shown.

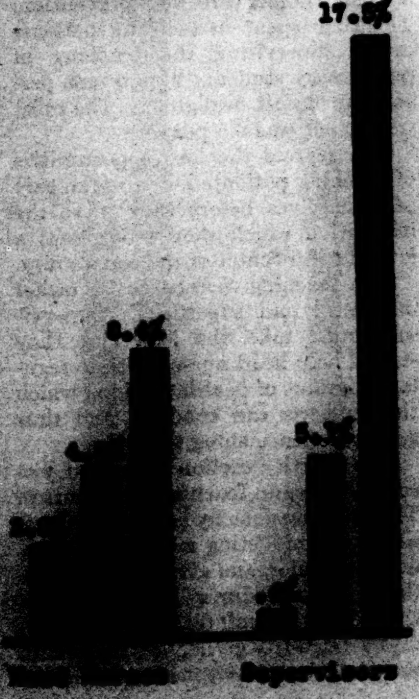

Time Spent by Head Nurses and Supervisors in Teaching and Supervising Nurses. Low, average, and high percentages are shown.

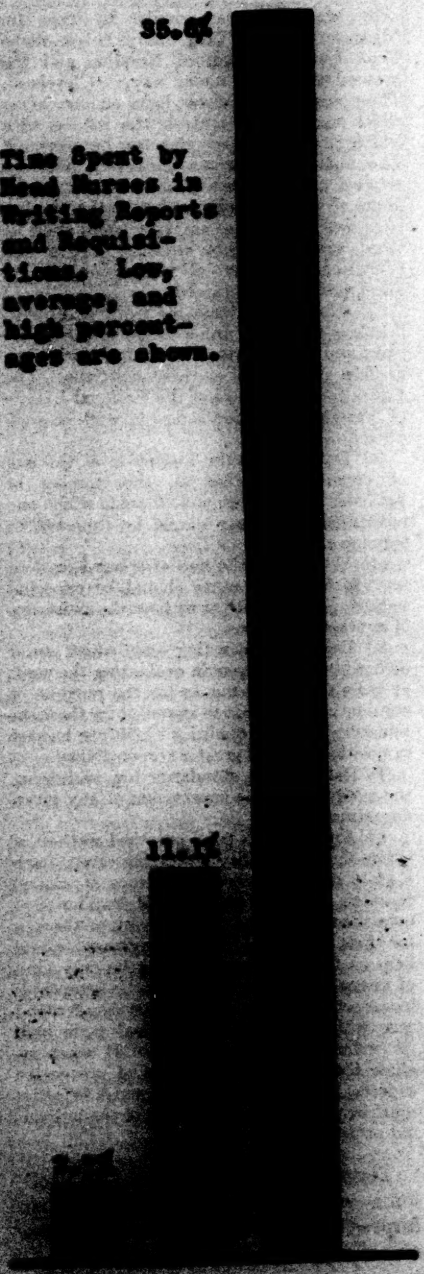


Time Spent by Head Nurses in Writing Reports and Requisitions. Low, average, and high percentages are shown.

## Work of National Leprosarium During Past Fiscal Year

A REPORT [illegible] showing that during the past fiscal year the National Leprosarium, operated by the Public Health Service at Carville, Louisiana, now [illegible] over-[illegible] in the [illegible]ging [illegible] as [illegible] Six [illegible] re-[illegible]mi-[illegible] be [illegible] in the [illegible] hard-[illegible]tly [illegible]

[illegible] the [illegible] of the [illegible] and [illegible] of the [illegible] [illegible] [illegible]

# Department of Red Cross Nursing

DEPARTMENT EDITOR: CLARA D. NOYES, DIRECTOR NURSING SERVICE, AMERICAN RED CROSS

## Around the World with the Red Cross Nurse

[illegible] Elsie Jessup Waring, [illegible] American Red Cross nurse, La[illegible] Nigeria, B. W. Africa, [illegible] husband is connected with the [illegible] Railroad, we received the [illegible] interesting story:

[illegible] while in the "bush" with my [illegible] I had a amusing experience which I [illegible] be of interest to you. We were [illegible] miles from the nearest hospital or [illegible] during epidemic of influenza [illegible] native town of about 2,000. [illegible] the country of the Ibeis (or Me[illegible] natives and, as you know, their [illegible] is not a high one. My first [illegible] was treatment of my husband's wife [illegible] to call by this few mentions. I had [illegible] heard her shrieks with evil looks, [illegible] to the hospital, and they [illegible] provided me with blankets [illegible] and [illegible] quarters, within a few days. [illegible] consisted of two rooms and a [illegible], and the latter because my [illegible]. Every morning there [illegible] natives and twenty natives [illegible] on the floor, squatting, waiting for [illegible] to help them. Also wives and [illegible] women, after they heard that [illegible] [illegible] [illegible]

Nothing in my every effort will be made to comply with this, Wesley's wish.

Miss Case, American Red Cross nurse, writes that although spoken of as Miss Wesley, she will be officially announced by her many American friends.

[illegible] during the past year [illegible] been transferred the [illegible] head of the Hindu [illegible] and [illegible] the sister of one of [illegible] the wife of a prosperi- [illegible] who was on leave but [illegible] was to go to the Mission [illegible] decided to care for [illegible] they are eligible to sit for [illegible] examinations, we are not only [illegible] service to many women in [illegible] but during the past year [illegible] necessary to send any nurse [illegible] her number; of course as was [illegible]

[illegible] Rohrer, a graduate of [illegible] Hospital School of Nursing, [illegible] member of the Red Cross [illegible] Service, writing from the [illegible] Hospital, Zamboanga, Philip- [illegible] of which also is Superin- [illegible] gives an interesting account [illegible] Miss Rohrer's husband [illegible] representative of the Standard [illegible] Company at Zamboanga. The [illegible] being without a superin- [illegible] she consented to assume [illegible] the responsibility of this [illegible] has found it impossible [illegible] We quote the following [illegible]

[illegible] in the capital of the Province [illegible] and is the landing port for [illegible] province of Mindanao. It [illegible] of over 10,000. [illegible] over the Philip- [illegible] Co. the [illegible] known [illegible] [illegible] [illegible]

# Our Contributors

[illegible] article demonstrates the high quality of [illegible] Officials with a [illegible] are [illegible] to the [illegible] and [illegible] to make [illegible] [illegible] [illegible]

[illegible] Lee, M.D., is Clinical Director of the Memorial Hospital, New York City, and "Visiting Code of Ethics Court" in [illegible] Journal.]

Those who [illegible] Florence E. Reed, who is Dean of Women, Mount Holyoke College, Mount Holyoke, Mass., will [illegible] to [illegible] of schools of nursing.

The timely article, "Two Common Diseases of the Skin and the Part the Nurse May Play," [illegible] by Miss Florence R. Sabin, M.D. (Johns Hopkins of Nursing), is one [illegible] of the Committee on Public Health of Washington, D. C.

Ella M. Nelson, R.N., M.A. (Columbia University, Teachers College, New York), has had a varied experience, including that of visiting nursing.

Sister Mary [illegible] is the registered pharmacist at St. Catherine's Hospital, Cincinnati, Ohio.

E. J. Hinchey is the efficient and appreciative superintendent of the Augustana Hospital, Chicago, Ill.

Frances M. Hewitt, R.N. (Augustana Hospital, Board of Trustees) is well [illegible] the nursing [illegible] of Chicago, and [illegible] the [illegible] of public health nursing.

Mary Adelaide Nutting, R.N., is the [illegible] professor of the philosophy of [illegible] Teachers College, Columbia University, [illegible] Hospital, New York City, [illegible] Nursing and Health.

Lucy M. Aldrich, R.N. (Old [illegible] Hospital) is [illegible] of the [illegible] Association, [illegible] of the Illinois [illegible] Association, and [illegible] of the Council of Nursing Education of the United States and Canada.

Grace A. Palmer, R.N., is [illegible] who takes an active and [illegible] part in professional matters in Baltimore.

J. Beatrice Brennan, R.N., Superintendent of the Mercy Home Corps, knew that all nurses would rejoice over the "step in advance" she describes.

Harriet Bailey, R.N. (Bailey Hospital School of Nursing, in which [illegible] at the Bailey Hospital, Dallas, Texas.

Hester Vivian, R.N. (*The Lancet Journal*) was a lecturer at the College of Nursing, London, when she prepared the article on [illegible] registration for us.

We are indebted to Mary Rose Wish, R.N., M.A., the able Director of the School of Nursing at Highland Hospital, Oakland, Cal., for [illegible] "An Ambulance Emergency Kit," written by Margaret Parker.

John Kelly, Ph.D., Professor of Sociology at Princeton University and an unusually interesting and able speaker, [illegible] the interesting history of a new [illegible] at Millersville, Penn., he [illegible] on "Examinations for Preliminary Pupils."

Sadie Sargent, R.N., B.A., is Superintendent of the Visiting Nurse Association, Detroit, and is also President of the Michigan State Nurses' Association, which has been studying the questions of examinations for nurses.

Nursing [illegible] have [illegible] "how the Outside Organizations [illegible] the Nursing," by Adelaide [illegible], Director of the Social Service Department of the Henry Ford Hospital, Detroit, Mich., and [illegible] Secretary of the Michigan State Nurses' Association, which will [illegible] study the questions of examinations for nurses.

Nursing [illegible] have [illegible] "how the Outside Organizations [illegible] the Nursing," by Adelaide [illegible], Director of the Social Service Department of the Henry Ford Hospital, Detroit, Mich., and [illegible] Secretary of the Michigan State Nurses' Association, which will [illegible] study the questions of examinations for nurses.

Mary S. Gardner, R.N., A.B., is Superintendent of the New York Skin and Cancer Hospital. She has had [illegible] of nursing and [illegible] experience, and has [illegible] opportunities for [illegible] work.

The paper by Dr. W. H. Haven, Professor of [illegible] of Columbia University, was [illegible] of [illegible] by many [illegible] [illegible] [illegible]

# Student Nurses' Page

## Anatomical Correlation Study

WILNA SLAPAK

*Cook County Hospital School of Nursing, Chicago, Ill.*

*(This is one of the studies made after the completion of the anatomy class work and after students are assigned to full time duty (third quarter) on the wards. It is an example of correlation of theory, as taught in the classroom, with practice as found on the wards, under the direction of Ella Best, Instructor in Anatomy and Physiology.*—EDITOR.)

| REGION INVOLVED | CONDITION OBSERVED | OUTSTANDING TREATMENT |
|---|---|---|
| I. *Lower Extremity* | | |
| 1. Foot | a. Dry diabetic gangrene of little toe, left foot. | a. Amputation of toe, dry dressings. |
| | b. Dry gangrene of left foot with progress to knee, probably arteriosclerotic. | b. Ligation of femoral artery, to allow self-amputation. |
| 2. Fibula | a. Fracture of lower third of fibula. | a. Posterior molded splint, bed rest for a few days. |
| 3. Fibula and tibia | a. Tuberculosis involving tibia and fibula of left leg. Incurable. | a. Bed rest. |
| 4. Patella | a. Fracture. | a. X-ray, cast, complete rest. |
| | b. Arthritis deformans involving knee joint and bones above and below. | b. Bed rest, cast, medications. |
| 5. Femur | a. Fracture of lower third. | a. Cast, sand bags. Later use of crutches and caliper. |
| | b. Fracture of neck of femur. | b. Sand bags. No cast because injury irreparable—patient 92 years old. |
| | c. Fracture of neck of femur. | c. Reduction. Extension with weights. |
| | d. Contusion over right trochanter. | d. Dakin's dressings. |
| 6. Fascia of lateral surface of thigh | a. Cellulitis with ulcer. | a. Continuous hot dressings, Dakin's irrigations of wound. |
| 7. Dorsal surface of thigh | a. Cold abscess, suspected Pott's disease. | a. Incision and drainage. |
| 8. Muscles and tendons | a. Infected dog bites of tendon of right gastrocnemius muscle. | a. Antirabies serum, Dakin's irrigation to open wound, cast to maintain position. |
| | b. Infected dog bites of Achillis tendon of right foot. | b. Antirabies serum, Dakin's irrigation to wound, sodium bicarbonate tub-baths. |
| 9. Veins | a. Phlebitis with edematous congestion of leg and thigh. | a. Elevation of extremity on pillows, continuous light cradle. |
| | b. Varicose ulcer. | b. Unna's boot. |

| General Invasion | Operative Intervention | Operative Treatment |
|---|---|---|
| 10. Arteries | a. Ligation of wounded vessel. | a. Excision of injured artery [illegible] |
| 11. Middle sheath | a. Hemorrhage, external rupture of [illegible] | a. Ligation of vessels. |
| 12. Foreign body in [illegible] | a. [illegible] | a. Removal of wound. Bullet [illegible] |
| II. *Upper Extremity* | | |
| 1. Hand | a. Injuries to tendons of palm. | a. Removal of needle, restoring of parts. |
| | b. [illegible] | b. Incision and drainage, hot dressings, for [illegible] |
| | c. [illegible] | c. X-ray, for location, incision and drainage. |
| | d. [illegible] | d. Operative separation of phalanges. |
| | e. [illegible] | e. Osteotomy, left, and fixation with [illegible] |
| 2. Wrist | a. Colles' fracture of distal end of radius. | a. Plaster cast applied. |
| 3. Forearm, volar surface near wrist | a. Contusion, cuts upon skin. | a. Rest to part, dry dressings. |
| 4. Olecranon bursa, [illegible] | a. Hypertrophy of synovitis. | a. Tuberculous, excision of [illegible] |
| 5. Biceps muscle | a. Rupture, [illegible] | a. Dobbin's treatment. |
| 6. Elbow | a. Abrasions of olecranon. | a. Rest to arm. |
| | b. Injury, [illegible] | b. Aspirate joint and [illegible] |
| 7. Surgical neck of humerus | a. Fracture. | a. Reduction by [illegible] |
| 8. Middle humerus and arm | a. [illegible] | a. [illegible] |
| | b. [illegible] | b. [illegible] |
| III. *Head and Neck* | | |
| 1. Bones of head | | |
| A. Temporal bone | a. Acute purulent otitis media. | a. Rest, hot [illegible], hot [illegible] |
| | b. [illegible] | b. [illegible] |
| B. Frontal bone Occipital cortex | a. [illegible] | a. Rest cure. |

| | Condition Observed | Outstanding Treatment |
|---|---|---|
| | b. Fracture. | b. Suturing of abraded area, treatment for shock. |
| | a. Suspected fracture. | a. X-ray, wiring of bone. |
| | a. Sinusitis as a result of acute coryza. | a. Drainage. |
| | a. First degree burns with bleb formation and infection of eyes. | a. Vaseline and olive oil to skin, boric eye irrigations. |
| | a. Edema of both eyelids following empyemas and myocarditis. | a. Limited fluids, bed rest, systemic medication. |
| | a. Cervical abscess. | a. Incision and drainage. Hot dressings. |
| | b. Diabetic cellulitis. | b. Incision and drainage. |
| | a. Malignant tumillar hypertrophy. | a. Bed rest, morphine sulphate, p.r.n. |
| | a. Carcinoma of trachea and lymph glands of neck. | a. Bed rest, morphine sulphate, p.r.n. |
| | a. Exophthalmic goitre—one month. | a. Thyroidectomy, Lugol's solution. |
| | b. Exophthalmicgoitre—twenty years, with growth beneath clavicle and middle of sternum. | b. Thyroidectomy, Lugol's solution. |
| | a. Inflammation of ganglionated roots of trigeminal nerve. | a. Morphine, ice bag, subsequent surgical procedure. |
| | b. Parkinsonism as sequel to encephalitis. | b. Scopolamin as specific. |
| | c. Meningitis. | c. Isolation, symptomatic treatment. |
| | a. Tightening of levator ani and external sphincter muscles, due to hemorrhoidectomy. | a. Dilatation of anus. |
| | b. Carcinoma of rectum. | b. Operative procedure, suppositories. |
| | a. Salpingitis, fibroid tumors between rectum and uterus, and between uterus and bladder. | a. Panhysterectomy, excision of fibroid tumors. |
| | b. Vesicovaginal fistula. | b. Operative repair. |
| | c. Bilateral salpingitis with inversion of ovarian. | c. Bilateral salpingectomy with oophorectomy. |
| | d. Ruptured pregnancy. | d. Right salpingectomy. |
| | a. Cystitis (gonococcal). | a. Medication. |
| | b. Calculus ureteric penetrating wall in two places, from ureteral catheter. | b. Insertion of tube for urinary drainage, dressings. |
| | a. Interval appendicitis. | a. Bed rest, ice bag to side. |
| | b. [illegible] abscess. | b. Drainage, wet dressings. |
| | c. [illegible] appendicitis. | c. Emergency appendectomy. |
| | d. Chronic appendicitis. | d. Appendectomy. |
| | a. Fecal fistula. | a. Drainage. Attempt to close by skin graft and ultraviolet stimulation. |
| | b. Partial intestinal obstruction due to [illegible] of bowel [illegible] resulting of [illegible] wound. | b. Fluids by mouth and hypodermoclysis. |
| | c. Carcinoma of jejunum. | c. Jejunostomy. |
| | d. Carcinoma of pyloric valve. | d. Gastro-enterostomy. |

| Region Involved | Conservative Operative | Conservative Treatment |
|---|---|---|
| C. Liver | a. Cirrhosis, portion. | a. Medication. |
| | b. Abscess, amebic of liver. | b. Bed rest, milk diet. |
| | c. Metastasis of carcinoma of the breast to liver with enlargement and nodules formation. | c. Inoperable, bed rest. |
| D. Gall bladder | a. Cholecystitis with cholelithiasis. | a. Cholecystectomy. |
| | b. Rupture of gall bladder. | b. Drainage. |
| E. Pancreas | a. Diabetes mellitus. | a. Insulin, special diet, rest. |
| F. Stomach | a. Carcinoma of lesser curvature, with abdominal perforation, general distribution. | a. Gastro-enterostomy, special postoperative diet. |
| G. Spleen | a. Rupture. | a. Blood transfusion, treat for shock, in reverse Fowler's position. |
| H. Kidneys and bladder | a. Chronic nephritis with hypertension, edema. | a. Bed rest, milk-free diet, limited fluids, venesection. |
| | b. Nephritis with uremic decompensation. | b. Same as (a). |
| | c. Renal calculus. | c. Rodent, medication. |
| | d. Pyelitis. | d. Push fluids, bed rest, medication. |
| 3. Abdominal wall | a. Ventral hernia. | a. Herniotomy. |
| | b. Umbilical hernia. | b. Herniotomy. |
| | c. Postoperative hernia of different types, following appendectomy, simple laparotomy. | c. Herniotomy, salpingectomy. |
| | d. Inguinal hernia. | d. Herniotomy, Dakin's irrigation. |
| | e. Adhesions in umbilical region. | e. Bed rest. |
| | f. Foreign body, sponge, gauze, in the abdominal cavities. (Peritonitis, diagnosis, operation, should not remember having used in abdo.) | f. Excision of foreign body. |
| | g. Tuberculous abscess. | g. Incision and drainage, hot dressings. |
| | h. Abdominal hemorrhage from knife wounds. | h. Suturing. |
| 4. Thorax | | |
| A. Lungs and pleura | a. Pleurisy with effusion, following pneumonia. | a. Rib resection, removal of fluid from cavity. Dakin's irrigations. |
| | b. Empyema following pneumonia, with abscess of lung and pleura. | b. Drainage, dry dressings, p.r.n. |
| | c. Atelectasis. | c. Bed rest. |
| | d. Lung abscess. | d. Medication, serum administration. |
| B. Heart | a. Endocarditis, with edema, hydrothorax. | a. Medication, no leg. |
| | b. Hypertrophy of heart, chronic with compensation. | b. Absolute rest in bed, medication. |
| | c. Left ventricular hypertrophy. | c. Absolute bed rest, medication. |
| | d. Myocarditis with arteriosclerosis. | d. Absolute bed rest, medication. |
| | e. Lesion of heart valves with compensation. | e. Same as above. |
| C. Breast | a. Carcinoma of breast with metastasis to liver and pregnancy present. | a. Bed rest, inoperable. |

| Tissues Involved | Condition Observed | Outstanding Treatment |
|---|---|---|
| | b. Carcinoma of left breast with involvement of cervical and axillary lymphatics and edema of left arm. | b. Bed rest, vaseline strips and Dakin's dressings to area, inoperable. |
| | c. Carcinoma of breast. | c. Radical breast amputation. |
| | d. Chronic tuberculous mastitis. | d. Incision and drainage, Dakin's irrigation, hot dressings. |
| | e. Breast abscess. | e. Incision and drainage, hot dressings. |
| V. Miscellaneous Systemic | Bacterial | |
| A. Joints | a. Acute rheumatic fever. | a. Absolute bed rest, quiet, medications. |
| B. Neuro-muscular unit | a. Syphilis with resultant locomotor ataxia. | a. Specific treatment, mercurial inunctions, neosalvarsan, potassium iodide. |
| C. Intestine | Parasitic | |
| | a. Amoebic dysentery. | a. Isolation, specific medication, quinine bisulphate enema, emetine subcutaneously. |
| D. Blood vascular | a. Pernicious anemia. | a. Medication, desiccated mucous pig's stomach. Vitamin high diet. |
| E. Nerves | a. Arteriosclerotic dementia. | a. Institutional care. |
| | b. Acute arsenical polyneuritis, involvement of peripheral nerves. | b. Medication to rid body of arsenic. |
| | c. Huntington's chorea. | c. Institutional care. |
| | d. Acute alcoholic polyneuritis. | d. Paraldehyde, "D.T." mixture. |
| | e. Tumor at filum terminale, with anaesthesia of portions of gluteal region and loss of bladder and rectal control. | e. Surgical procedure. |

# Bureau of Nursing Service

## District No. 5, California State Nurses' Association

In 1927 we responded to calls amounting to [illegible]. In 1928 we responded to calls amounting to 30,795. In 1929 we responded to calls amounting to 37,776.

[illegible] a careful study in an effort to study [illegible] in Los Angeles. (I [illegible] only the cards [illegible] nurses studied.) A survey [illegible] in 1927, 203 nurses [illegible] on call on a total of [illegible] days in the month; in [illegible] 28 1/7 days each, [illegible] nursing days in [illegible] 1928, 208 nurses averaged [illegible] 27 days each on call on a total of [illegible] days in the month. [illegible] nurses over a period of [illegible] years. Surely we should heed these figures and urge a remedy of this situation. Your office has made every effort to improve the nurses who come to Los Angeles from other schools, with the situation.

In studying the cards, it was revealed that the age of the nurse seemed to have little to do with her ability to satisfactorily respond to a call. This unquestionably rests with the personality and competence of the nurse. The greatest number of days on call by any one member was 240 days in 1929. This member graduated in 1926—refused the following types of illness, tuberculosis, communicable, mental, out of the city; she refused to nurse in two hospitals, and four hospitals refused her permission to nurse in their institutions.—From the Official Bulletin, California State Nurses' Association, District Five.

# Questions

# The Open Forum

The editors are not responsible for opinions expressed in this department. Communications must contain full name and address, anonymous letters are not considered

### Why I Take the Journal

[illegible] to my profession, the [illegible] and [illegible] in this great field. To [illegible] and problems of [illegible] great heights [illegible] and hope. A few [illegible] how I could [illegible] in a downtown store. [illegible] a suggestion? This kept [illegible] That very [illegible] to my utmost [illegible] an article on whatever [illegible] for; just what I [illegible] it.

[illegible] I find many [illegible] Again I find the [illegible] I hope not in short [illegible] of progress. The [illegible] in the different depart- [illegible] I find of great help. Like a [illegible] I enjoy my first opportu- [illegible] I read [illegible] it with my pa- [illegible] and [illegible] because the- [illegible] and [illegible] like it we hang up [illegible] and apply ourselves, [illegible]

[illegible] I read the article regarding [illegible] her work and her death, [illegible] may learn to be a more [illegible] of Christian. And so [illegible] every issue of the *Journal* I [illegible] something useful [illegible]

G. H.

### [illegible] A Tribute

[illegible] that I [illegible] up our [illegible] [illegible] [illegible]

able to take the work from the New York nurses, they must, then, naturally and quite rightly, pay the salaries of the nurses who are employed by the public.

This letter is not intended for publication, but if you care to be interested in such matters, I should like to be informed as to what you and the Journal do understand by the words "public health nursing."

A. E.

*New York.*

The public health nurse. The question of determining precisely what public health nursing is, is one of the most perplexing of the problems which confront the nursing profession. Many definitions of public health nursing have been attempted, but none of them has been entirely satisfactory. Perhaps the most satisfactory definition is that which is implied by the New York Council of Nurses in the statement that public health nursing is that which is done by nurses employed by boards of health, by visiting nurse associations, by school boards, by industrial concerns, by insurance companies, by hospitals, by settlements, by churches, by individuals, and by all other agencies which employ nurses to do work which is distinctly preventive in character. Public health nursing is not a specialty, but is that which all nurses, whether they be employed by public or private agencies, should do in order to prevent disease and promote health. The public health nurse is the nurse who is employed by the public to do this work.—EDITOR.

## Journals Wanted

ELLEN L. BUELL, Chairman of the Library Committee, Henry Street Visiting Nurse Service, 58 East Avenue, New York City, will be glad to purchase the following Journals: 1910, January, February, March; 1907, October.

M. A. Gilbert, Director of the School of Nursing of the Mercer County Hospital, Trenton, Ohio, would like the following Journals: 1909-1917; all of 1910; January, March, June, September, October, November and December, 1912; February, 1913; July, 1914.

## *Her Records of Nursing*

I'VE lost the card you sent, telling the [illegible] of nursing. I'll send [illegible] After graduating from a school in Connecticut [illegible] Orthopedic work, and [illegible] Children's Hospital, Boston, Mass. [illegible] 1916; entered in 1917 and graduated in 1918. I was then appointed [illegible] with a U. S. Hospital on [illegible] It's exciting work, and I'm [illegible] in the mornings, village errands; in the afternoons, [illegible] evenings, if I choose to [illegible] by request. Village visiting [illegible] every patient, village and general [illegible] [illegible] [illegible] I get the card and mark [illegible] by doctor. This [illegible] [illegible] [illegible] mis-[illegible] [illegible] and [illegible] [illegible] schools [illegible] [illegible] keep rec-[illegible] [illegible] having [illegible] [illegible] school. [illegible] [illegible] [illegible]

# *Miscellany*

## Jane A. Delano

[illegible] JANE AMINDA (March 12, [illegible] 15, 1919), teacher, nurse, [illegible] New England stock, was born [illegible] N. Y., the second child of [illegible] Ann (Wright) Delano. [illegible] of teaching she entered the [illegible] School of Nursing, New [illegible]. There associated with [illegible] spoke of her as a well [illegible], an understudy in her [illegible] way, of her classmates did [illegible] the force and charm [illegible] [illegible] being her name and [illegible] the eyes of the world. [illegible] graduation, she was [illegible] of nurses at a hospital in [illegible], during an epidemic of [illegible]. The following year she gave [illegible] a visiting nurse in a mining [illegible]. After a period of pri- [illegible] she was appointed superintend- [illegible] the University of Pennsyl- [illegible] School of Nursing, serving [illegible] she took a course at the [illegible] of Civics and Philanthropy. [illegible] of the Girls' Department, [illegible]'s Island, New York, [illegible] from May, 1902, to October, [illegible] of the School of Nursing at

[illegible] American War she had [illegible] Branch of the American [illegible] [illegible] the Red Cross Nurse- [illegible] [illegible] the [illegible] [illegible] [illegible]

# Abstracts

# News

Notes on News Items should be typed, if possible, double space, or written plainly, especially proper names. All items should be sent before the 15th of the month preceding publication.

## The American Nurses' Association

The House of Delegates then adopted the recommendation made by the Relief Fund Committee in the event that the delegates should vote to adopt the above resolution. These actions were taken only after considerable discussion had taken place on the part of various delegates, representing diverse opinions with regard to the Relief Fund. This second recommendation to be adopted was as follows:

"Moved by Miss Nelson, seconded by Miss Francis and carried that if it is voted to discontinue the Fund, the Relief Fund Committee recommends that the Committee be empowered to expend sufficient money from the Fund itself to study our situation in order to formulate some plan for meeting our already assumed obligations; to assist in making some constructive plan for the states desiring to continue relief projects, and to get assistance and advice in helping the Committee to prepare their final recommendations for the disbursement of the Fund itself."

### Actions Concerning Dues

That most perplexing problem of dues was thoroughly discussed and actions were taken by the House of Delegates which promise to simplify the system whereby the dues of the individual member or of alumnae members find their way to the National Office. These are the actions taken in Milwaukee.

*Dues*

These changes were voted by the House of Delegates at the Biennial Convention, and were deemed necessary in order to provide for the collection and payment of dues during the entire calendar year for which the dues entitle the member to American Nurses' Association membership.

*Article VIII*, as revised, now reads:

*Section 1.* The annual dues from each state association shall be fifty cents per capita.

*Section 2.* *Dues shall be paid in advance, not later than March 15, for the current calendar year, on the basis of membership, January 31.*

*Section 3.* *State associations whose dues*

have not been paid by April 15 shall be notified by the treasurer, and dues not paid by May 15 shall forfeit membership.

Section 5. State organizations having adopted their constitutions may be entitled upon the payment of dues for the third year.

Section 6. *Dues received by state associations after March 15 shall be paid monthly during each year.*

Article XV, Section 4, as printed and made effective January 1, 1931, reads:

"It shall be required that every nursing school organization, full or all associate, with dues as provided in Article VIII. This section shall be made effective [illegible] for schools shall have the privilege of [illegible] from any individual graduate of a school [illegible] to the state [illegible] shall [illegible] [illegible] [illegible]

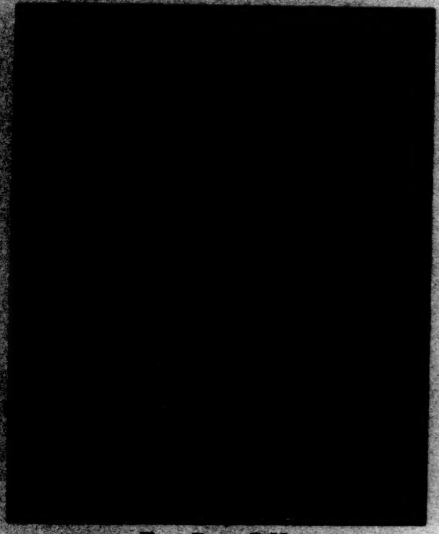

Ella Bost, R.N.

## *Nurses' Relief Fund*

### Report for Month Ending June 30, 1930

*Receipts*

| | |
|---|---|
| Interest received on investments | $915.26 |
| Interest received on bank balances | 14.27 |

*Contributions*

| | |
|---|---|
| Arkansas: District 6, R. 624; Lee N. Levi Alumnæ Assn., $20 | 44.00 |
| California: State Nurses' Assn. | 244.50 |
| Iowa: District 2, $60; District 5, $108 | 178.00 |
| Kansas: State Nurses' Assn. | 4.00 |
| Kentucky: Western Infirmary Alumnæ Assn. | 25.00 |
| Louisiana: State Nurses' Assn. | 1,000.00 |
| [illegible] personal contribution | 5.00 |
| New Hampshire: Alumnæ associations of Memorial Hospital, $5; State Hospital, Concord, $10; Cottage Hospital, Portsmouth, $10; Exeter, $10; Keene, $10; Manchester, $5; Mary Hitchcock Memorial Hospital (Graduates), $50 | 55.00 |
| New Jersey: District 1, alumnæ associations of Atlantic City, Cooper Hospital, $5; St. Elizabeth, $10; Individual nurses, $10; Newark, $5; Orange Memorial, $5; St. Michael's, $5; Private duty, $5; Princeton, $5; Rahway, $5; Trenton, $5; Individual nurses, $5; Private duty, $5; Individual, $5; [illegible], $5; Individual, $5 | 273.00 |
| Texas: District 3, Area Director 6, $5; District [illegible] | 70.00 |
| [illegible] | 70.00 |
| | $1,885.00 |
| Total receipts | $2,815.03 |

### Subscriptions

[illegible] ..... $3,765.25
[illegible] ..... .25

[illegible] ..... $3,765.50

[illegible] ..... 3,765.50

All communications in the Home Relief Bureau should be addressed to the Superintendent, Miss [illegible], at the Bureau, 105 East 22nd Street, New York City.

## National Association of Colored Graduate Nurses

The National Association of Colored Graduate Nurses will hold its next annual meeting in Memphis, Tenn., August 11 to 15 inclusive. A large attendance is expected.

## Army Nurse Corps

During the month of June, 1920, orders were issued for the transfer of members of the Army Nurse Corps to the stations indicated: To Fort Sheridan, Ill., 2nd Lieut. Ada Dexter; to Fort Sill, Okla., 2nd Lieut. Sarah A. Yeatts; to Fort Totten, N. Y., 2nd Lieut. Ida Ellen [illegible], to [illegible], N. Y., 2nd Lieut. Ida Florence [illegible], to Dallas, Texas, 2nd Lieut. [illegible], to [illegible], 2nd Lieut. [illegible]. Seven nurses were relieved from duty during the month, and [illegible] were appointed.

The following nurses were promoted to the rank of captain: [illegible] Ella Bond, Ida C. Christ, Mary E. Hamilton, Mary [illegible], Grace E. [illegible], Ida G. [illegible], Lucia B. [illegible], Nellie L. Anderson, Mary A. [illegible], Ida H. Thomas, Ella E. [illegible], Jessie C. Olson.

Jessie G. Simmons,
*Major, Army Nurse Corps,*
*Superintendent.*

## Navy Nurse Corps

Extract from June, 1920

*Appointments Too.*

*Transfers To Commons*, P. I., Ida R. Brooks, Florence A. [illegible], to Chelsea, Mass., Grace L. Goulding, Muriel E. Hayes, Marjorie E. Wheeler, to Canal Zone; Ida B. Hassler, Gertrude Seeley, to League Island, Pa., Janet C. Melville, to Mare Island, Calif., Mary J. Murray, Mary F. Nunan, Ruth E. Cleaver, Elizabeth G. Mosher, Frances Usman; to New York, Gertrude M. Dean, Mary M. Hook, Thos M. Vint, Jessie White; to Norfolk, Va., Harriet C. Boyle, M. Winifred Marsh, Beulah Taylor, Hilda G. Wright, Ethel J. McCormick; to Philadelphia, Pa., University of Pennsylvania, Instructors in anesthesia, Teresa M. Whitney, to Puget Sound, Wash., Helen Dickinson, L. Christine Mixer, Elizabeth O. Jones, Lida M. Searle; to U. S. S. Relief, Helen L. White; to St. Thomas, V. I., Lorette V. Conner; to Washington, D. C., Cornelia A. Anderson, Lucy H. Russell.

*J. Bernadine Bronson, R.N.,*
*Supt. Nurse Corps, U. S. Navy.*

Helen M. Haney, nurse, U. S. Navy, received one of the pens used by the President of the United States, on June 30, 1920, in signing the Act of Congress giving Army and Navy nurses retirement for disability in line of duty. The pen was presented by the following letter from the Superintendent of the Navy Nurse Corps:

"While it is recognized and appreciated that all members of the Nurse Corps were willing, competent and even enthusiastic in supporting the Navy by the performance of duty in time of war, it is to be a particular pleasure to you that it is to be a particular pleasure to you that it is to be a particular pleasure to you that

to Fort Stanton, N. M., ...sville, Ind., Joseph ..., Ky., Nora W. Turville, ... St., New York City, ... Child Nurse.

... reinstatements during ...

... Mary Louise Huber, ... Anna Shoo- ... Edna ... Florrie ... Beatrice Wolford, ... Mabel Nellink, Ethel ... Naomi Moore, Mary ...

LOUY MUHLENBROCK,
*Supt. of Nurses, U. S. P. H. S.*

## United States Veterans' Bureau

### Report on Nursing Service, June, 1930

... hospital construction pro- ... Veterans' Bureau is being com- ... speed. The sites of the ... hospital as near as ... of the disabled mili- ... taking into consideration ... water and other neces- ... Generally speaking, it may ... largest hospital load ... in the vicinity of the large ... particularly so with the ...

... of the problems which ... when one realizes that ... hospitalization ... equiva- ... hospitals, ... from year to year. ... at the Veterans' ... Chicago, ... is expected will be ... of previous admis- ... additional ... This ... and equipment of ... will be seen ... for ...

During the month of June the following-named nurses have been reinstated: Mary Scarborough, Harriet K. Luther, Florence Kerr Causby, Zilla M. Clark, Lillian Hill.

*Assignments:* Nineteen.

The following have been separated from the service: Serine Aarestad, Elinor A. Brinson, Lillian Bowie, Anna L. Caldwell, Edna C. Cannon, Josephine Chelf, Emilie B. Eggena, Hannah J. Flahive, Maine P. Freeman, Anna H. Gjevre, Emma J. Hall, Lucile Hardy, Kathryn Hussey, Inez Hurte, Lula M. Johnson, Velma Holmberg, Florence Kyle, Rose A. Leddy, Mary C. Lindsey, Mary V. Mahany, Laura E. McKinnon, Alice M. Morrissey, Vivienne E. Patrick, Clara L. Parker, Josephine Phelps, Flora E. Ritchie, Margaret M. Roach, Valborg C. Simonsen, Katherine Tilton, Louise A. Wade, Mary Maroney.

*Transfers:* To Minneapolis, Minn., Alice Ryberg.

MARY A. HICKEY,
*Supt. Nurses, U. S. V. B.*

## U. S. Indian Service

During the month of June, the following changes took place in the nursing personnel of the Indian Service:

*Appointments:* Two.

*Separations:* Four.

*Transfers:* To Cherokee School, North Carolina, Edith L. Alexander.

ELINOR D. GREGG,
*Supervisor of Nurses.*

## Hospital Standardization Conference

The thirteenth annual meeting of the Hospital Standardization Conference of the American College of Surgeons will be held at the Bellevue-Stratford Hotel, Philadelphia, the week of October 13, the same week as the Clinical Congress.

The program will deal with ways and means of improving all phases of hospital administration, more particularly as related to the economic and efficient care of the patient. It will consist of addresses, papers, round table conferences and general discussions. There will be eight general topics on the following subjects: "Report of the Executive Secretary"; "Some Problems Relative to the Present-Day Practice of Medicine"; "What Is the Ideal Hospital?"; "Problems of the Rural Surgeon and

Atlanta,
provided
received.
ry, 131

of the
CON-
October

' As-
No-
Kathe-
Hospital,
the Pro-

' As-
at the
Baden
re-
for

KY
at,
Lou
Ear-
Miss
of
Mrs.
ner;
his

was shown in Oregon, as sixteen nurses attended, while the membership entitled the state to only ten delegates.

Following the business meeting, Mrs. Saidie Orr Dunbar, Executive-Secretary of the Oregon Tuberculosis Association, gave a very comprehensive report of the White House Child Health Conference. Jennie Hunter, Physiotherapist, Shriners' Hospital for Crippled Children, gave a lecture and demonstration with patients on "Physiotherapy" with particular attention to the care of post-acute poliomyelitis. Dr. Ralph C. Matson, President of the American Sanatorium Association, gave an address on "Newer Surgery and Anaesthesia in Tuberculosis," illustrated by slides. Daisy Dunn Urch, President of the California State Nurses' Association, brought the meeting to a close with an address on "Higher Education for Nurses." Following the conclusion of the social sessions, the report of the tellers was read, which showed the following officers and Board of Directors members to be elected: President, Jane D. Gavin; vice presidents, Helen McCusker, Freda Folkman; secretary, Mrs. Louise H. Cliff; treasurer, Violet Kirschner; directors for three years, Cecil Schreyer, Beth Freeman, Hope Brady.

**South Dakota:** The South Dakota State Association held its annual meeting in Rapid City, July 29–30, too late for a report in this *Journal*. A report will appear in the September number.

**Wisconsin:** The newly elected officers of the Wisconsin League of Nursing Education are: President, Ethel Odegard, Milwaukee; secretary, Ida C. Baer, Milwaukee.

## *District and Alumnae News*

**Connecticut: Hartford.**—Sister Catherine Teresa, Bridgeport and Sister Alice Mary Leary, graduates of St. Francis Hospital School of Nursing, have returned to take charge of the obstetrical department and serve as instructors, after completing a course at the Pratt Institute, Brooklyn.

**Illinois: Chicago.**—The third regular meeting of the Public Discourse was held at the Chicago Woman's Club, June 17, Miss Best presiding. Reports of the Biennial Convention were presented by Blanche Fisher, Mrs. Charlotte Hanson, Katherine Hoffman, and Mary Gardner. As part of her report Miss Fisher read the paper which she had given at the convention on "Hospital Relationships

the hospital. The address was ... Hugo Hirsh. Clifton Springs. ... meeting of the LEAGUE OF ... was held at the Clifton ... on June 17, and was a ... the convention in Milwaukee, ... by a picnic. Arrangements for a ... University of Rochester for ... lead nurses in "Methods of ... been completed. The course ... period of fifteen weeks and will ... Laura McGregor of the ... Education of the city is to ... New York.—The Katherine ... Fellowship was founded this ... ALUMNAE ASSOCIATION OF THE ... HOSPITAL SCHOOL OF NURSING ... by Miss Seaborn, the Director ... for thirty-eight years. The ... providing an annual purse of $600 ... awarded yearly to a member of ... Association who is desirous of ... nursing education. Troy. ... HOSPITAL held commence... for a class of nineteen at ... Hudson Hotel, June 20. The ad... was given by Miss D. Gage.

...: District 1, Asheville.—The ... city meeting was held June 11, ... Jane Brown, presiding. ... Sanders, from National Head... was read, and the article on "Hourly ... discussed with interest. Lackie ... of Greensboro, Acting Secretary of ... was present and made ... A committee, with Mary ... was appointed to serve ... in making a study of ... constitution and by-laws. The ... HOSPITAL ALUMNAE ASSOCIA... annual meeting at the Nurses' ... June 8. The following officers were ... Myrtle Wampler, vice ... The Executive Board ... Association held the regu... on the Nurses' Club. ... paper on "Medi... by Miss Charles Jenkins. ... constitution and ... were presented ... in regard to ... Plans were completed ... Hospital Building Fund. ... Lorette M. Johnson, Phila... General Hospital School of Nursing, ... has been appointed Superintendent of ... at the Philadelphia General Hospital. ... graduation Miss Johnson was ... Instructor in Practical ... then became a supervisor. ... Johnson has been also Superintendent of Nurses in a small hospital and

District 3, Winston-Salem.—The regular meeting on June 26 was held with good attendance. A most interesting report of the Biennial Convention was given by Mary Oliver. District 5, Durham.—After the usual business session, R. B. Reese spoke, at the regular District meeting in June, on the "Value of Life Insurance for Nurses." A memorial service was held in honor of S. Lillian Clayton, late President of the American Nurses' Association, and Linda Richards, America's first graduate nurse. District 9, Wilmington.—The regular meeting in June was in charge of the vice president, Mrs. A. J. Peiffer. Tributes to the life and memory of S. Lillian Clayton were read by Columbia Munds. The June *Bulletin* from National Headquarters was read with interest. Janet Geister's letter, following the Institute for Executive Secretaries, held in New York in March, was re-read and discussed. A resolution was adopted that the District appropriate funds for the maintenance of North Carolina State Headquarters for one month as its contribution to the work for the coming year.

Ohio: Canton.—DISTRICT 1 held its regular meeting at Meyers Lake Park, July 15, with the program in charge of the Educational Section. Findlay.—DISTRICT 13 held its regular meeting at Findlay Country Club, July 28. Dr. Hartman of Findlay gave a talk and Mary L. Margerum gave a report of the Biennial Convention.

Pennsylvania: Ashland.—The meeting of DISTRICT 2 was held at the Nurses' Home, Ashland State Hospital, with a large attendance. Following the business session, K. Frances Cleave, Nursing Consultant of the State, gave a very interesting talk on "The Functions of the Welfare Department." A demonstration of "Isolation Technic" was given by a senior student. Inspection was made of the new nurses' home and a tour of the hospital followed. Braddock.—BRADDOCK GENERAL HOSPITAL ALUMNAE ASSOCIATION held its regular meeting, June 9, in the Nurses' Home. Plans were made for a theatre party to be held in October, the proceeds to go to the Hospital Building Fund.

# About Books

AND SYPHILOLOGY FOR ... By John H. Stokes, M.D. ... Illustrations. W. B. ... Company, Philadelphia. ... Price, $2.50.

... book, with few exceptions, ... medical man prepared a ... nurses he simply gathered ... few medical oddments, ... sentence on don'ts ... and christened the result ... for Nurses." Consequently it is refreshing to read Dr. ... *and Syphilology for Nurses* ... an entirely new policy ... inaugurated; from cover ... it is written for the nurse. ... not a compilation of ... not a résumé of former ... but a book written primarily ... by a leader in the field of ... and syphilology.

... differs from other similar ... in many respects that it ... revolutionary, for ... is from an entirely new ... All undesirable terminology ... and simple, understandable ... is the rule. There ... on most ... but established ... clearly stated in ... There is no ... with doubtful ... but imparts ... such an clearly ...

... is a most ... and ... of each chapter, ... are heartily to the ... attention of the nurse important factors in the management of nursing care. True, many of these "thumb-nail sketches," as Dr. Stokes so aptly calls them, are titled "Treatment for . . . ," but they deal solely with the manner in which the instructions of the physician are to be carried out and allow the nurse no leeway in the matter of prescribing or suggesting treatment. The author is especially insistent that the nurse realise her part in the play. She is not to devise treatment, but to carry out instructions, and it is his explicit teachings in this respect that makes the book so valuable.

Not alone is Dr. Stokes emphatic in his teachings of *what to do*, but he is equally emphatic in his admonitions of *what not to do*, as, for example, the chapter dealing with the preparation of a patient for x-ray therapy. The injunction to remember that you are dealing with the "Dangerous Unseen" should be emblazoned on the walls of every x-ray laboratory. On page 130, Fig. 27, there is a summary, for the nurse administering x-ray treatment, consisting of twenty rules, which is unequaled for brevity and yet is so clear and comprehensive that no nurse could possibly err in the application of this treatment. Of equal excellence are the instructions to patient taking x-ray treatment.

Chapter XX, "Diagnosis and Diagnostic Tests in Syphilis: Darkfield, Blood, and Spinal Fluid," written in simple understandable English, clarifies the technic and the like of the

various serologic tests which are so confusing to most minds.

The book is not overcrowded with illustrations, but a number of clear plates add to its value.

It would be unfair to this really great little book to omit a word of praise of Part IV, which deals with the principles of social hygiene. This is really a heart-to-heart talk with nurses by a man thoroughly versed in every phase of this enormous problem of social medicine—a foremost medical man, a master in both the art and science of his profession. Beginning with "Social Hygiene and the Nurse," passing to the "Social and Economic Background of Syphilis and Gonorrhea," then to "The Organized Venereal Disease Control and Social Hygiene Movements," and terminating with a truly beautiful viewpoint on "Normal Ideals of Sex Life," it gives the reader not alone valuable instruction, but genuine pleasure. No one can fail to be impressed with the lofty ideals and the sincerity of the author.

The style of writing makes delightful reading. The beauty of the language may be appreciated from the following quotation taken from Chapter XIX, "The History, Course and Prevalence of Syphilis":

> There is not an aspect of the whole field of medicine and surgery and all the specialties into which it does not thrust itself. Its history contains the essential elements of the dramatic. According to the most widely accepted view, it appears from outbreak, so to speak—a direct importation by the sailors of Columbus, from the Island of Haiti. It has swept the world in devastating epidemics, and defeated with equally severe effectivity Christian, pagan and Jew. It has been glamorously idealized in poetry, has held the stage as the source of unusual dramatics, and its treatment furnished the first and most remarkable of the triumphs of chemical science over disease. And above lounging them all, for the average man, is its Mephistophelian cunning, humanity, death, hovers in its wings and strikes from the clear sky enemy and friends and innocents impartially with the grim curse of the ages. Three children in a hundred, and from five to ten adults have the disease. In hospitals as high as twenty patients in a hundred have the disease. It has been believed to be incurable. Through the comparatively short cycle of centuries in which it has been at work it has, through its infinitely keen, unerring the entire destiny of mankind, and left its stamp upon the race. No generation lives to see that syphilis has not taken many among its household. Small wonder, then, that it is easy to write about syphilis, easy to study it and easy to hold audiences with its story.

There is no other textbook for the nurse which so faithfully, so graphically, and so beautifully describes the tragedy of syphilis.

ANN DOYLE, R.N.

*New York*

HOSPITAL ECONOMICS FOR NURSES. By Phoebe Miller Kandel, R.N. 276 pages. Harper and Brothers, New York. 1920. Price, $5.

THE advent of this volume on the subject of hospital housekeeping will be hailed with delight by both educators and administrators, since it aids much in their mutual problems. The opening chapters serve as excellent orientation material to the mind of the young student. They give a very readable, broad concept of the ramifications of interests involved in hospital construction, thereby developing an appreciative attitude on the part of the student [illegible]. From this point, it is but logical that the author next develops the field of close cooperation and complete understanding between the nursing personnel and administrative departments. Only by close attention to the many economic kinds of operation and management discussed. Further interest and intelligent evaluation of hospital

equipment is developed for the student, by a careful explanation of sources of raw materials and different types of construction with the reason given which prompted their variation [illegible] itself, ought to go far to eliminate thoughtless criticism and destruction of materials by careless workers; it ought to go far to make more alert and resourceful [illegible] of that equipment, as well as [illegible] of the many persons and [illegible] work involved in its [illegible].

[illegible] the general background of the [illegible], the book follows the natural [illegible] in the experience of the student by discussing the planning, construction, equipment, staff, and general [illegible] of the nurses' residence. With this information the reader is well prepared for the more detailed chapters which follow, on ward equipment; cleaning of wards and cleaning of equipment; replacement of supplies; [illegible] of linens; supply and disposal of foods and waste; discussion of the [illegible] played by the hospital pharmacy; and last, but of great importance, the removal of stains and control of insects and rodents. In these pages are [illegible] price lists which ought to aid greatly in destroying the tendency of [illegible] students to take for granted the unending source of supplies furnished for their use. The purchase price of [illegible] dishes, mattresses, etc., is far [illegible] a matter of no consideration [illegible] because that fact has [illegible] placed before her. Careful [illegible] "process charts" call [illegible] to the [illegible] of conservation and work necessary to [illegible] and clean equipment.

[illegible] and appendix on [illegible] would be of [illegible] to the head nurse, supervising nursing administrator than to the student, for its principles are rather beyond her scope. To those of higher responsibilities the author gives many helpful suggestions in her lists of duties and schedules for ward maids, orderlies, and porters. The approximate costs of certain drugs, enamelware, rubber goods, cotton, etc., ought to serve as splendid teaching material for the ingenious head nurse who wishes to aid her staff in developing a sense of economic use of ward supplies.

Valuable review questions are listed at the end of each chapter as well as collateral bibliography. Throughout the book one has the persistent feeling that the author has left no stone unturned by which she might make sure of her statements before their publication. Many experiments have been performed for collecting her data; careful, detailed research has ferreted out facts on which she has based her discussion. Whether for text or reference use we have reason to be truly grateful for this addition to our professional library.

DOROTHY ROGERS, R.N.
*Missouri*

ETHICS. TALKS TO NURSES. By Mary E. Gladwin, R.N. 281 pages. W. B. Saunders Company, Philadelphia. 1930. Price, $2.

UPON a background of wide and appreciative reading and long experience in nursing of many kinds in many places, Miss Gladwin projects, in limpid prose, a few of the eternal verities of ethics. "Few of us sit down to face the personal problem of how to use and make the most of our lives, and most of us lack an incentive powerful enough to override our inertia and compel us to effort," says Miss Gladwin.

The book should be a friendly guide in overcoming such inertia. It is not a treatise in ethics, it makes no pretense at comprehensiveness. It is a

series of friendly talks on a few of the many common problems which confront students and graduate nurses. The approach is forthright. In the chapter, "The Tears of a School," we find:

[redacted]

Speaking of the chapter on "Duties and Duty" the author points out the distinct line of demarcation between the principle in that which caught St. Paul's beautiful description of charity beginning 'Charity suffereth long and is kind.'"

The chapters "The Patient and the Nurse," "Gossip," "Trash," "Discipline," "Personalities," "The Opposite Sex," "Good Manners," "Personal Gifts" [redacted] The chapters "Vocations," and "Books," "Success," and the lively concluding chapter on "Our Flag, Inc." (Miss Nightingale) should have wide reading.

This book will be warmly welcomed by students of nursing. It might be made [redacted] placing the chapters [redacted] fering, which are now [redacted] the book at the end of the discussion. It has real value for graduate nurses and some of the chapters, such as "Pens and Ohio," and "Success," might profitably be used for discussion programs.

M. M. R.

*New York*

PRACTICAL PLANNING FOR HOSPITAL FOOD SERVICE. The John Van Range Co., Cincinnati. 1930. Copy sent on request.

[redacted] this exceedingly well illustrated pamphlet is frankly given up for advertising purposes, it contains much valuable information for those who are concerned with the purchase of planning for modern food service. The plans of many recently built hospitals are included, [redacted] types of institutions, [redacted] of food service are considered [redacted] of the equipment and [redacted] Those in charge of [redacted] will find this pamphlet helpful.

Copies of the pamphlet may be had by writing to the John Van Range Co., Guilby, Cincinnati, Ohio.

H. W. M., R.N.

*New York*

**Books Received**

[redacted]

# Official Directory

Association.—Pres., Edith Soule, State Dept. of Health, Augusta, Maine. Sec., Elizabeth Van Patten, 35 Elm St., New Haven, Conn.

Middle Atlantic Division.—Pres., Jane E. Nash, Church House and Infirmary, Baltimore, Md. Sec., Marion Durell, City Hosp., New York.

Mid-West Division.—Pres., Mabel Dunlap, Moline, Ill. Sec., Grace Ross, 1415 St. Antoine St., Detroit, Mich.

Northwestern Division.—Pres., Mrs. Elizabeth Soule, University of Washington, Seattle, Wash. Sec., Katherine Leahy, University of Washington, Seattle, Wash.

Southern Division.—Pres., Annie M. Beddow, Norwood Hosp., Birmingham, Ala. Sec., Benedine Bryant, 903 First Ave., Selma, Ala.

Nursing Service, American Red Cross.—Director, Clara D. Noyes, American Red Cross, Washington, D. C.

Army Nurse Corps, U. S. A.—Superintendent, Major Julia C. Stimson, War Department, Washington, D. C.

Navy Nurse Corps, U. S. N.—Superintendent, J. Beatrice Bowman, Bureau of Medicine and Surgery, Department of the Navy, Washington, D. C.

U. S. Public Health Service Nurse Corps.—Superintendent, Lucy Minnigerode, Office of the Surgeon General, U. S. Public Health Service, Washington, D. C.

Nursing Service, U. S. Veterans' Bureau.—Superintendent, Mrs. Mary A. Hickey, Hospital Section, U. S. Veterans' Bureau, Washington, D. C.

Indian Bureau.—Supervisor of Nurses, Minnie D. Gregg, Office of the Medical Director, Bureau of Indian Affairs, Dept. of the Interior, Washington, D. C.

Department of Nursing Education, Teachers College, New York.—Director, Isabel M. Stewart, Teachers College, Columbia University.

## *State Associations of Nurses*

Alabama.—Pres., Mattie Heaton, 1319 Chamberlain Ave., Mobile. Sec., Linna H. Denny, [illegible]

[illegible] Pres., Helen Marklam, Norwood [illegible] Sec., Linna H. Denny, [illegible]

[illegible] Pres., Helen Newell, County [illegible] Sec., Mrs. Martha Lawson, [illegible] Ave., S. Dunedin. Pres. emeritus, Isabel, Mrs. Kathryn G. Ratchf-

Great Falls. Sec.-treas., Frances Friedericha, Box 923, Helena.

Nebraska.—Pres., Blanche Fuller, Methodist Hosp., Omaha. Sec., Gertrude Kranznick, 1023 Sharp Bldg., Lincoln. State League Pres., Mrs. Gladys Smits, Lincoln Gen. Hosp., Lincoln. Sec., Sister Olive Callenberg, Immanuel Hosp., Omaha. Director nursing education (Temporarily vacant). Bureau of examining board secretary, Ernest M. Pollard, Department of Public Welfare, State House, Lincoln.

Nevada.—Pres., Mrs. Edith Alden, 716 West 6th St., Reno. Sec., Mrs. Lloyd Root, 319 E. Liberty St., Reno. Sec. examining board, Mary E. Evans, 631 West St., Reno.

New Hampshire.—Pres., Louise Thompson, Elliot Hosp., Keene. Sec., Myrtle H. Flanders, City Hall, Concord. Pres. examining board, Marion Garland, Laconia. Sec., Ida A. Nutter, Newington.

New Jersey.—Pres., Kate Madden, Mountainside Hosp., Montclair. Sec., Mrs. Elisabeth Biles, 215 Johnson Ave., Trenton. Ex. Sec., Arabella R. Creech, 42 Bleecker St., Newark. State League Pres., Eva Caddy, St. Barnabas Hospital, Newark. Sec., Margaret Ashmun, Orange Meml. Hosp., Orange. Pres. examining board, Jessie E. West, West Jersey Homeopathic Hospital, Camden. Sec.-treas., Mrs. Agnes Keane Fraentzel, 42 Bleecker St., Newark.

New Mexico.—Pres., Mary P. Wight, 902 E. Silver Ave., Albuquerque. Sec., Alice G. Holler, 309 N. Edith St., Albuquerque. Pres. examining board, Sister Mary Lawrence, St. Joseph's Hospital, Albuquerque. Sec.-treas., Ella J. Bartlett, 1601 East Silver Ave., Albuquerque.

New York.—Pres., Mrs. Genevieve M. Clifford, City Hospital, Irving Ave., Syracuse. Sec., Lena A. Kranz, State Hospital, Utica. Ex. Sec., Emily J. Hicks, 370 Seventh Ave., New York. State League Pres., Mary E. Robinson, Long Island College Hosp., Brooklyn. Sec., Grace B. Hinckley, Methodist Episcopal Hosp., Brooklyn. Pres. examining board, Sister Immaculata, Convent of Mercy, Rensselaer. Sec., Clara Queenan, State Education Bldg., Albany.

North Carolina.—Pres., E. A. Kelley, Highsmith Hosp., Fayetteville. Sec., Mrs. Myrtle Patterson, Health Dept., Greensboro. Ex. Sec., Mary P. Lawton, 305 County Bldg., Asheville. State League Pres., Elisabeth Connelly, Catawba Co. Hosp., Newton. Sec., Elisabeth Hill, Statesville. Ed. Dir., Lula Wyatt, Mt. Airy. Pres. examining board, Lula Wyatt, Mt. Airy. Sec.-treas., Mrs. Dorothy Hayden Cooyers, Box 1207, Greensboro.

North Dakota.—Pres., Esther Teichmann, 417 6th St., Bismarck. Cor. Sec., Alice O. Dunsbergen, Grand Forks. Pres. examining board, Josephine Stevens, Rugby. Sec., Mildred Clark, General Hospital, Devils Lake.
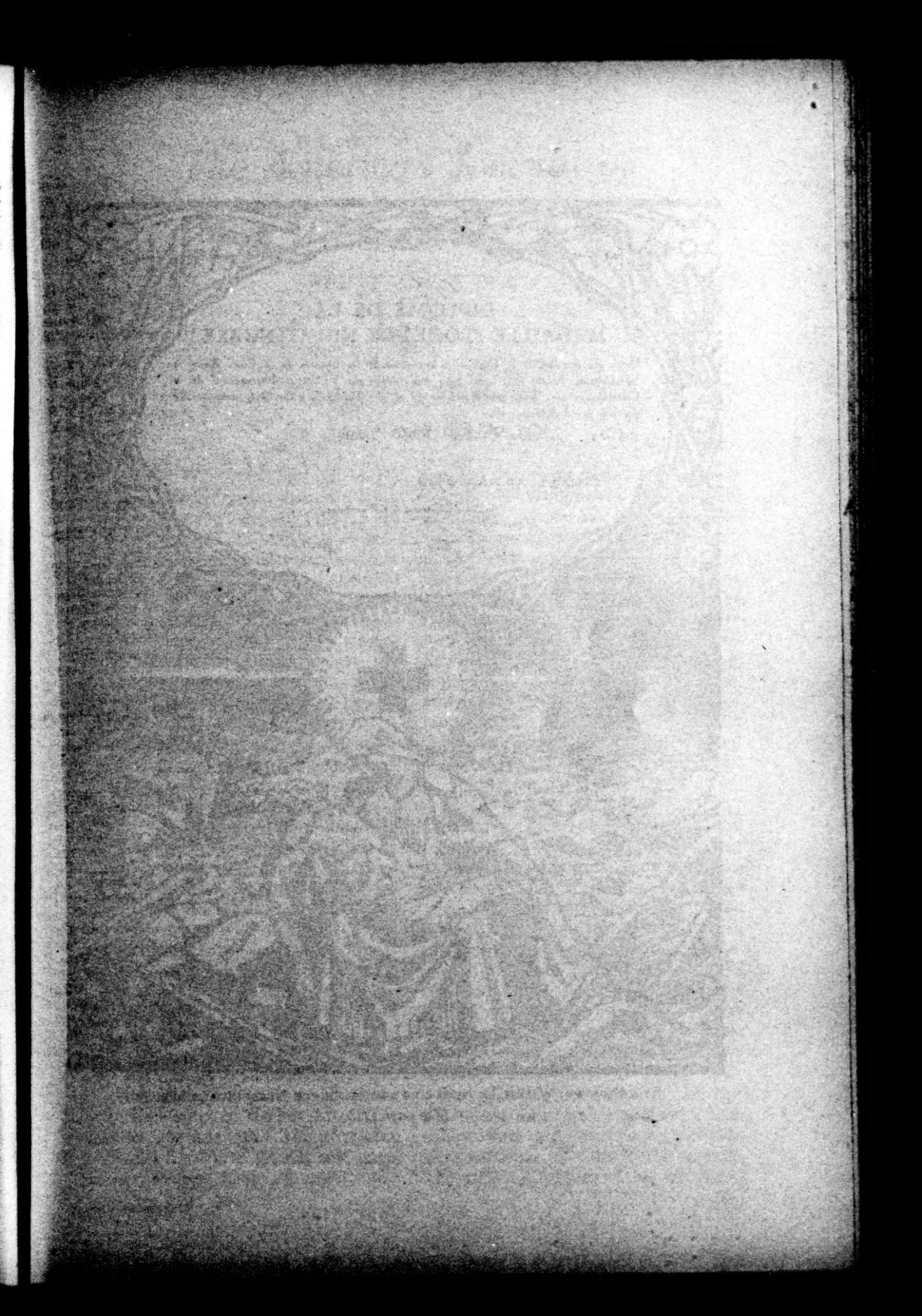
Ohio.—Pres., Anna C. Gladwin, 268 E.